The Cameron Herald

VOL. NO. 77. CAMERON, MILAM COUNTY, TEXAS, THURSDAY, MAY 13, 1937. NUMBER 3.

STRIKE HERE ON ROAD PROJECT

TEXAS BILL SEEKS PRICE MONOPLY

The House of Representatives at Austin has passed a bill with few dissenting votes, the purpose of which is to permit manufacturers to fix the retail price of merchandise.

Representatives Reeder and Jesse James are among the co-authors of the bill. It is called the "Fail Trade Practice" bill.

The manufacturer through the jobber, sets the price at which merchandise is sold to the consumer. There is little indication it will pass the senate.

The Bill is an amazing step in the direction of monoply, it is pointed out by merchants here, although admittedly carrying within its possibilities greater profits for merchants.

The consumer, under this bill would be denied competative markets in which to buy and the price of merchandise would me materially raised. The bill would stop the sale of an article of merchandise at 35c in one store and 50c in another. The Bill, if enacted would establish price fixing by law in Texas.

Yoemen New Deal Team Is Defeated

Regional Champion Yoemen reached back into the 1936 bag of tricks and whipped Coach Wood's New Deal team Monday night while a fair sized crowd looked on with divided interest.

The old backfield, led by Joe McLean and flanked by Earl Peck and Dero Underwood, galloped like goasts out of the past to leave the 1937 candidates in daze. The score was 20 to 0 when Luie Turner got through calling the signals.

The picture on the whole was interesting. By next fall Wood will have a good team on the field and he has more material than at any time in the history of the school. When the flood lights went on two squads took the field and along the fence row lay a few of the weaker ones who must do a lot of eating and growing this summer.

The New Deal team held the Champs scoreless for the first quarter and all but scored a touchdown themselves in the second quarter when by smart heads up football, coupled with breaks they had the ball on the one foot line. Kennon on whom the coach was pinning great hope, failed on an end run and the ball fell back five yards as the Champs took over.

It was a rough battle, hard tackling all the way.

"I like the looks of them," said Wood, "and by next fall we will be in there with the best of them," Rather a bold statement for the coach who usually is gloomy.

RISCHAR NAMED ON MEDICAL COMMITTEE

Dr. Eduard Rischar attended the State Medical meeting in Fort Worth this week. He went as a delegate from the Milam County Medical Association.

Dr. H. R. Dudgeon of Waco, president of the State Medical Association, appointed Dr. Rischar on two committees, Medical Education and Hospitals, and Revision of Constitution and by-laws.

Other doctors from Cameron who attended the State Medical meeting were: C. G. Swift, A. S. Epperson and Leland Denson.

Mr. and Mrs. Paul Henry of Richmond spent Sunday with her mother Mrs. J. L. Clinton.

DR. SWIFT HEADS SPECIAL PROGRAM

Exodus of Cameron doctors left city's ailing in the hands of only a few physicians as the time for the state medical association meeting arrived.

The convention is being held in Ft. Worth from May 10 to 13.

Dr. H. R. Dudgeon of Waco is president. There will be 10 distinguished guests from various medical centers over the United States. Among these Dr. Chas. Gordon Heyd, New York City, President of the American Medical Association and Dr. Thomas Parran of Washington, Surgeon General of the United States.

Dr. E. Rischar is a delegate to the association meeting from the Milam County Medical Society.

Dr. C. G. Swift of Cameron who is secretary for the section of Obstetrics and Diseases of Women will direct a program under this division of the State Association. There will be 16 papers. Dr. Virgil S. Counsellor of Mayo Brothers will be the guest of Dr. Swift who will sponsor him in this program.

Dr. Dudgeon is giving a dinner for the President of the American Medical Association in Fort Worth at the Texas Hotel and Dr. Swift was an invited guest.

EPISCOPAL CHURCH

Sunday, May 16, Morning Prayer and Sermon, 9 o'clock.

Cotton Chopper to Be Demonstrated On Marak Farm Thursday

Evolution of farm machinery was the topic of discussion Wednesday in Cameron when it was announced that Dixie Cotton Chopper will be demonstrated Thursday.

A. J. Matocha & Co., will supervise the demonstration on the John Gurecky farm near Marak at p. m. (today) Thursday. This is the first time a cotton chopper has been demonstrated here.

MAMIE HEFLEY BUYS DOSSETT INTEREST IN PIONEER INSURANCE AGENCY HERE

Mrs. Mamie A. Hefley has announced the purchase of the interest of Stanton Dossett in the Hefley-Dossett Insurance Agency.

This insurance agency, first established in 1878 by the late B. I. Arnold business man and first mayor of Cameron, became the property of Mrs. Mamie A. Hefley upon the death of her father. Until Mr. Dossett became associated with her in the agency in 1928 the business was directed by her and now returns to her sole ownership and management.

The agency, second oldest business in Cameron, will continue without interruption, the name being changed to Mamie A. Hefley, Insurance.

Mrs. Hefley through many years of efficient devotion to this business which originated in her family has witnessed its growth to become one of the largest and strongest insurance agencies in Milam county.

The dissolution of the partnership, by purchase, is a development of regret to Mrs. Hefley and Mr. Dossett, and their friends.

Mr. Dossett will, on the first of June, become manager of the Caddo Crate Company, a manufacturing concern in Shreveport, La. He has been vice president of this company since it was organized over a year ago.

MAIL POUCH RIFLED HERE

Fighting Senator

Dr. W. R. NEWTON

Voted to over-ride the governor's veto of the truck bill so that his neighbors and farm friends might operate their business without molestation on the highways.

PRE-SCHOOL HEALTH CAMPAIGN BEGINS

The Summer Round-Up of the children is a campaign to send to the entering grade of school or kindergarten a class of children as free as possible from remediable defects. The ultimate goal is to educate parents to the need for early periodic examination of their children by the family physician and dentist in order to insure correction of hampering defects which might not otherwise be discovered until the child enters school.

The Summer Round-Up is sponsored by the Parent Teachers Association. The parents are urged to cooperate in every way possible. There is a need for such a campaign. The preschool period is a crucial time for a child. Many of the ills of later childhood, idolence in adult life have their beginning in the interval between infancy and school age. Thousands of children have defective vision, defective hearing, and other defects, many of which can be cured or relieved by early treatment.

The committees are as follows:

Chairman, Mrs. W. R. Newton, Sr.

Visiting and Follow-up, Mrs. W. B. Skelton, Mrs. August Horstmann, Mrs. J. H. Angel, Mrs. J. L. Coleman, Mrs. H. H. Stedman, Mrs. John Ryan and Mrs. Bennie Winfield.

Transportation, Miss Mary Newton. Others will be added.

Publicity, Mrs. J. B. White.

Free Drinks Saturday At Burke's Store

"Tasty Summer Drink" a new beverage will be served at the Ray Burke Store here all day Saturday.

Mr. Burke has preparted a special counter and will ice and serve the drink free to all and no limit is placed on the number of servings. The new drink is making its first appearance in Cameron and Mr. Burke has announced a sale on the fruit and syrup to mix it.

Of special interest is the Saturday sale announced for the new store now located in the C. N. Green building.

Free souvenirs are being offered the kiddies for the day.

James Baskin is Named Delegate to Scout Meet

James Baskin, Palm Scout, has been elected to represent Troop 53 at the Jamboree in Washington in late June, it was announced here Tuesday.

He has been a member of the Scout troop for about 3 years and has advanced rapidly in the organization. He is the son of Mr. and Mrs. J. D. Baskin.

FOUND NEAR SANTA FE

A Cameron parcel post mail bag, ripped open, was found about 20 feet west of the Santa Fe tracks near the interlocking tower by federal and local officers Wednesday morning.

R. M. Orgain of Waco, postal inspector, was on the job here making an investigation.

It was believed the bag had been robbed here on Monday night.

Scattered about the torn bag were wrappings and boxes believed to have come from the packages placed in the bag when it left the Cameron office for the mail train.

No arrests had been reported up to Wednesday afternoon.

MRS. W. DUBOIS IS BURIED IN BELLVILLE

Funeral services for Mrs. W. DuBois, 45, were held on Wednesday, May 5, at Bellville, at the home of her parents, Mr. and Mrs. Max Roensche.

Rev. J. Coy Williams, pastor of the Methodist church, assisted by Rev. A. L. Conner, pastor of the Methodist church at Bellville, officiated. Interment was made in the Bellville cemetery.

Mrs. DuBois was born and reared at Bellville. She attended the Sam Houston State Teachers' College, Huntsville and later taught at Kenney, Bellville and Peters. She was married to W. DuBois September 3, 1912 at Rochelle.

Mr. and Mrs. DuBois had resided in Cameron for the past two years. She died on Tuesday, May 4, in the Seeley hospital, Santa Anna. They resided in Santa Anna a number of years before moving to Cameron. Mrs. DuBois had been in failing health for about two years.

Surviving are her husband, parents, four sons, Max at Honolulu, Wilburn, Jr., and Allan, Cameron; Leon at Midland; and three sisters and three brothers.

Mr. DuBois is agent for the Santa Fe Railroad in Cameron.

GRADUATION HERE FOR NURSES MAY 15

Graduation exercises for the Cameron Hospital school of nursing will be held Saturday, May 15th.

Nurses to graduate are: Miss Florence Horten, Miss Eula Mae Stanley and Miss Mae Agnes Hubert.

The exercises will be held in the assembly room on the ground floor of the hospital. The event is an annual occurance at the school of nursing and will be attended by many.

Band Members to Be Guests Soon at Banquet Here

Cameron Band members will be honor guests Monday, May 24, at a banquet to be tendered by the Band Parents Association.

The entertainment will be held in the cafeteria room of the Ada Henderson School or at place to be selected by a committee.

A. J. Triggs, president of the association, announced the banquet following the meeting on Monday night.

The banquet will be for band members and band parents only. Mrs. W. B. Skelton, Mrs. J. D. Baskin and L. Van Perkins are on the committee to arrange the program.

CAMERON GETS ONE MORE 5c TO $1 STORE

Stainer Brothers of Dallas, now operating a 5c to $1 store in Rogers, have leased the J. P. Werner building in Santa Fe town and will soon open a 5c to $1 store.

Mr. Werner said the mechants had taken a long lease on the building. The announcement of opening date will appear in Cameron soon.

Banker Recovers

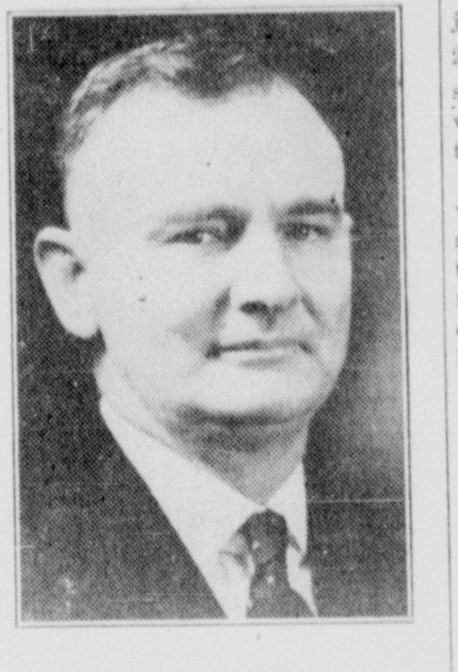

W. O. NEWTON

Mr. Newton has returned to his home after several weeks in the Cameron Hospital where he was operated on following an attack of appendicitis. He will soon be back at the Citizens Bank.

38,000 ATTEND MAY FETE PROGRAM

Approximately 3800 people were present for the May Fete presented in Cameron at the Yoe High School Athletic field on Friday night. Early American history was portrayed in the fete.

Dick Stout, assistant to Attorney General Wm. P. McCraw of Austin, was the principal speaker.

Three hundred and fifty school students participated in the fete. Students from the schools of Taylor, Belton, Rockdale, Thorndale, Hearne and Rosebud represented ambassadors of foreign countries. Students from the schools of Minerva, Burlington, Belmena, Yarrellton, Curry, Ad Hall, Maysfield and Sharp, represented delegates of the Colonies of America.

Cameron Couple on Cruise of Ocean

Mr. and Mrs. Leland Green, Jr., are away from the city this week on a vacation trip. They were in Galveston the first part of the week and had planned to take a boat trip.

Their plans may take them to New York, it was announced here. They are expected back in the city within a short time. Mr. Green is a partner and manger in the Green & Boedeker grocery and food store here.

Zalesky's Store to Move to New Location Soon

Zalesky's Dry Goods store is soon to occupy new space in their own building adjoining Dusek Pharmacy.

The building is being rennovated and placed in shape for the stock of merchandise which is to be moved from the Scarbrough building recently leased from under Zalesky by the Western Auto Sales Co.

Miss Kinard Will Open Own Salon

Miss Gladys Kinard who has been associated with the Auditosium Barber Shop as beautician, has announced that she will soon open her own Beauty Shop in her home.

She is out of the city making preparation for the equipment of the salon and expects to have a formal opening within the next ten days, she said.

BROTHER OF BUCKHOLTS WOMAN DIES IN LAGRANGE

Mrs. Henry Horstmann of Buckholts was called to LaGrange last Sunday because of the death of her brother, C. H. Steinman.

Mr. Steinman died suddenly there while working in his office as the tax collector, it was announced. The funeral was held there in Sunday. He died on Saturday.

MEN LEAVE WORK AS LOW PAY PROTESTED

Labor trouble developed Monday on the special government road project near Jones Prairie in Precinct 2 when truck operators went on a strike refusing to continue under what they term 'starvation pay' for their work.

It was Milam County's first strike within the memory of many. For several hours Monday and Tuesday the protest was a sit down strike as men loitered about the pits where county owned trucks continued to haul gravel.

About twelve trucks and their drivers are involved in the strike.

The pay is 10c per mile for hauling the gravel. The men went on strike, demanding 15c which they claim is low enough.

The project is being carried on with government funds and hours and pay are set by the Public Works Administration regulations.

At noon Wednesday the men were holding out for the increase but no indications were forthcoming of any effort to settle the strike so the men may return to their work. Some said their families would suffer if they were kept out of employment much longer.

EXTRA

To F. A. Marek of the Exchange Furniture Campny goes the prize this week for timely advertising.

Co-etant with the strike of truck drivers on the government road project at Jones Prairie, he advertised 'sit down strike chairs' at 75c and 80c each.

CASES SET DOWN FOR TRIAL HERE

The following cases have been set for trial in district court; Friday, May 14, at 2 p. m. Owen Raford, Monroe Benson and George Wade, each charged with three cases of chicken theft; Bill White, burglary.

Monday, May 31, Joe Beltram, three cases of rape and one case of kidnapping.

June 21, Nolan Butler, murder, one veniremen summoned.

June 29, F, C. Sellers, driving while intoxicated; George A. Scott, forgery and passing.

PRECINCT 5 NOW DEFINITELY DRY

Precinct No. 5 returned a heavy majority vote against the sale of beer in the special election Saturday.

The election was called by wets who wanted to legalize the sale of beer in the Precinct.

All boxes except Sharp and Davilla had reported up to Tuesday. These boxes were reported to have returned large dry majorities.

Spokesmen for the movement in Precinct 5 said last week that a county wide election will be called to vote out beer and liquor. No petition has been presented to the Commissioners Court.

The vote Saturday was a follows:

	For	Against
Lilac	14	16
Tracy	1	26
San Gabriel	4	36
Crush	1	8
Friendship	6	12

Cheeves Brothers in Big May Sale

Cheeves Brothers have announced a big May Sale at their department store in Cameron. The message of better merchandise days is in this issue of The Herald.

Mr. McIntosh, veteran merchant, said that the store is drawing many from over the territory. Stocks are large and merchandise, despite the general advance is being sold at much lower prices than present conditions warrant. For the month the big store is concentrating on their mens department and shoe stocks.

The First Monday day at Cheeves was up to standard this month.

CONTINUANCE GRANTED IN MUECK TRIAL HERE

The case against John Mueck charged with murder in connection with the killing of Chas. Kirk on the night of August 8, 1936, was continued in District Court here Monday by Judge Graham Gillis who heard a motion by defense attorney J. W. Mercer of Houston.

Dr. C. G. Swift testified it would be harmful to Mueck at this time if he were required to climb the stairway to the court room. Mueck was shot in the right leg and is not yet recovered.

Mueck and Kirk were brothers in law, their wives sisters. Mrs. Kirk and Buddy Keith, her brother, are among witnesses for the state.

Markham Is Named Head Austin Teachers

James Markham, teacher of journalism in Austin High School has been elected president of the Austin Teachers Association.

He graduated from Yoe High school, attended and received his decree from the University of Texas, being one of the leading students.

He is the son of W. W. Markman and a brother of Miss Gracie Markham who graduated from Yoe High school last year.

NOTICE TO THE CREDITORS OF THE ESTATE OF J. K. FREEMAN, DECEASED:

Notice is hereby given that original letters of administration upon the estate of J. K. Freeman, deceased, were granted to us, the undersigned, on the 15th, day of April, 1937, by the County Court of Milam County. All persons having claims against said estate are hereby required to present the same to us within the time prescribed by law. Our residence and post office address are Cameron, County of Milam, State of Texas.

JOHN WATSON,
E. VOGELSANG,
Administrators of the Estate of J. K. Freeman, deceased. 52-4t

Unlimited funds for first class, well secured farm and ranch loans in Milam and adjoining counties. 5% interest, quick service, liberal options. See or write Ted Whitlow, Belton, Texas. 2-4tc

A PHONE CALL WILL BRING "AT YOUR DOOR" Proof OF GMC EXTRA VALUE

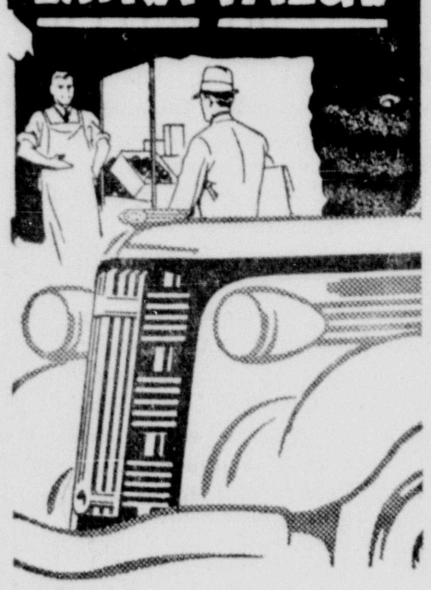

Ask to see the proof of GMC extra value—the evidence to prove why the size and type suitable for your needs will out-perform and out-earn. Then, see the truck itself. You'll find it an exceptional value at its extremely attractive price.

Time payments through our own Y. M. A. C. Plan at lowest available rates

QUALITY AT PRICES LOWER THAN AVERAGE

HORSTMANN BROS.
Cameron, Texas

GENERAL MOTORS TRUCKS & TRAILERS

New Type Television Receiver Developed

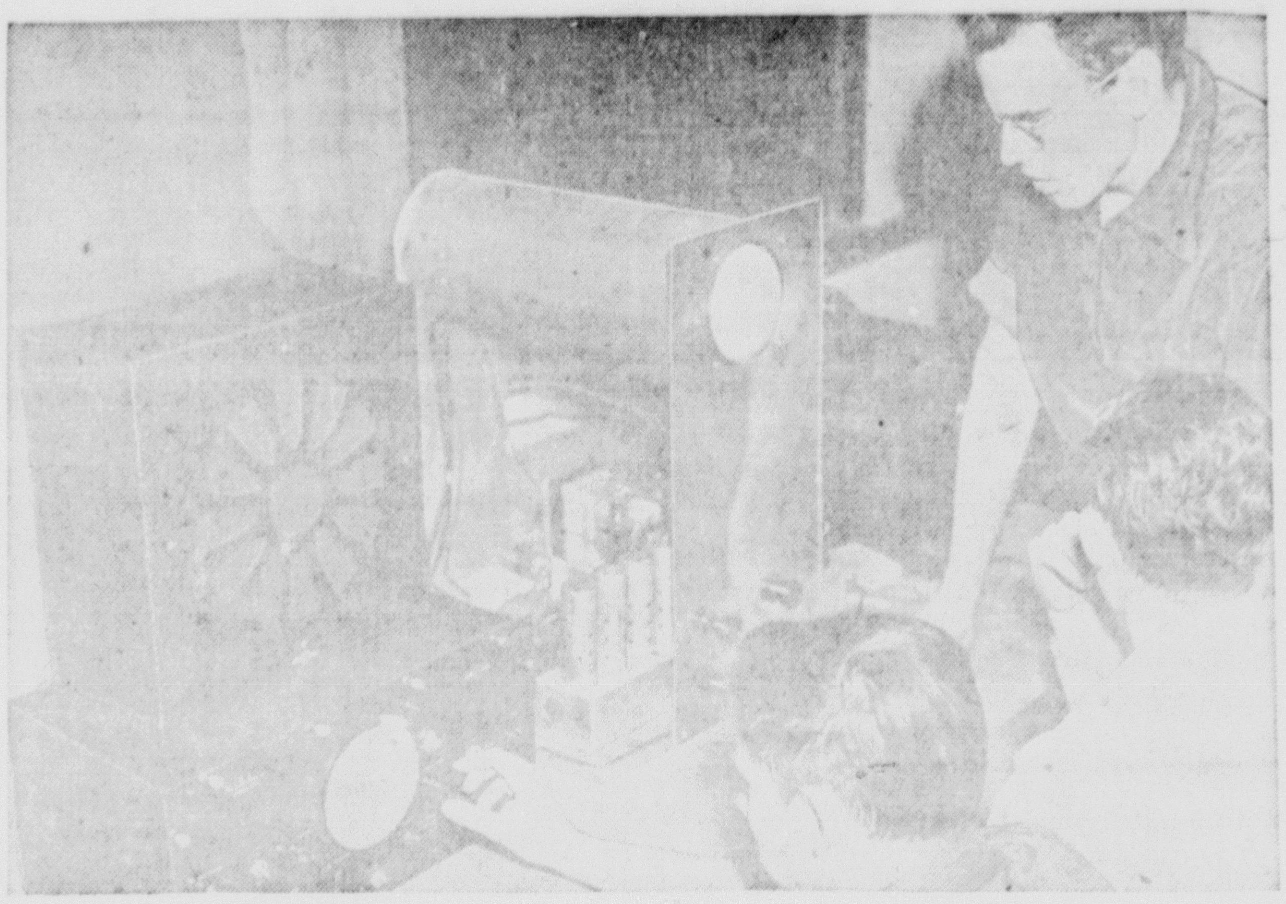

Students at the California Institute of Technology at Pasadena examining a new type of television receiver developed at the institute by Harry R. Lubeke. A television demonstration proved a major attraction as 10,000 visitors jammed the show rooms of the school.

ACREY PRESIDES AT LUFKIN BREAKFAST

O. C. Acrey, Deputy District Governor of Lions International Texas 2 S, was in charge of the breakfast program at Lufkin, Tuesday where Lions of District 2 S were in session.

"The Dynamics of Lionism" was the theme of the program. Participants were from Austin, Cameron, Lampasas and Georgetown. Lion Acrey put on the program which was given in Austin in February at a zone meeting, where it was favorably received.

Lion F. E. Woodruff, vice resident of the Cameron Lions Club spoke on the same program on the subject of "The Dynamics of Leadership." Other topics will be "Dynamics of Knowledge"; "Dynamics of Good Program"; "Dynamics of Activities." Acrey will close the program on the "Dynamics of Lionism," with an address on that subject.

District Governor R. C. Franks of Bryan led discussions during the two hour breakfast session, Tuesday.

Mr. Acrey is pastor of the First Presbyterian church in Cameron. He is also a director of the Cameron Chamber of Commerce, a director of the Lions Club, chaplain of the Central Texas Firemen's Association

New Beauty

New Paper lends a new atmosphere to old surroundings—Dozen of new designs and patterns. Come by, see them and get an estimate today.

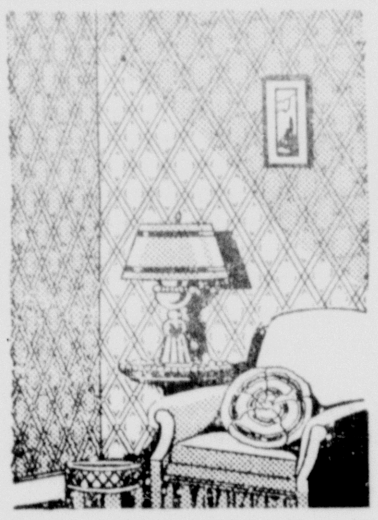

PAINT UP
AND REDECORATE

A new finish adds greatly to appearance—It's fresh like Spring! Paint your home, inside and outside . . . . Also your business house.

Wm. P. Carey Lumber Co.

ALBERT MATULA, Manager, Cameron, Texas, Business Phone 27
J. E. HARRAL, Manager, Buckholts, Texas, Business Phone 18

ESTABLISHED 1881

FREE STORAGE

Store your winter clothes now. Pay the cleaning and pressing charges NEXT FALL.

In order to take better care, and on account of shortage of room I have arranged for the fireproof storage vault formerly used by the Max Collins cleaning plant.

You are completely protected against Fire and Theft at no cost to you at all, and your moth troubles are over.

PHONE NO. 6

And I will be glad to come out and give you an estimate on your clothes.

Tom Mowdy

Dry Cleaners. Phone No. 6

DAIRY DAY IN CAMERON, MAY 8, 1937.

COW SALES BRISK AT CHEESE PLAT

Jersey cows have been shipped into Cameron territory by Kraft-Phenix Cheese Company and are now being sold on the deferred payment plan to farmers who sell milk to the plant.

The cows are selling rapidly, it was said by B. M. Alexander, manager of the plant. Ralph Berry of Denison is in charge of the sale.

The plant is turning out a large volume of cheese, with shipments being made to Waco, San Antonio, and Houston.

C. N. Heath Named Milano School Head

C. N. Heath of Weldon in Houston county has been elected superintendent of the school at Milano, it was announced late last week.

Mr. Heath will succeed B. B. Covey who has been superintendent of the school there for several years. Milano has a high school with a number of rural schools under consolidation.

Clifford Thompson

Licensed State Land Surveyor.

County Surveyor, Milam County.

Phone 364. Cameron.

Lee Bauer spent the week end in the home of Mr. and Mrs. J. J. Stocklas.

* * *

Afred Gelner and Albert Durnie visited William and Joe Stocklas on Sunday evening.

* * *

Dr. J. A. Ferguson was a business visitor in Dallas for the week end.

RYLANDER'S Dairy

Wholesome Grade A milk delivered to your home under the most approved conditions of sanitation and care.

Call 320

for this Better Milk. Your patronage wll be appreciated.

R. B. Rylander, Prop

FOR SALE—50 bushels of pedigreed Qualla Cotton Seed for planting, direct from grower.

Watch For Expiration Dates

Under the policy The Herald has adopted statements for subscription accounts are not mailed.

Due to low subscription rate which is sought to be maintained all through the year, postage should not and will not be incurred.

Regulations are against mailing out unpaid subscriptions.

If the date on your paper indicates it is due you may expect to receive only a copy or two before it is removed from the mailing list.—

RENEW TO-DAY. DON'T DELAY AND LOSE YOUR HERALD

Cameron Herald

One Year - - - - 50c
Two Years - - - - 85c

L. W. KEMP WILL BE FETED AT LAGRANGE

L. W. Kemp of Houston will be honor guest at the Fayette County Testimonial Luncheon on Friday, May 16th.

Invitations have been mailed to a number in this section. Mr. Kemp with the Texas Company, has done a great deal of research work and served on the commission of the Centennial movement to place monuments at historical Texas sites.

He was born and reared in Cameron and is the brother of Judge Jeff T. Kemp.

The luncheon at LaGrange will be under the direction of the Monument Hill Memorial Association. Over looking the city of LaGrange from the south wall of the Colorado's high bank, a monument of Texas granite entombs the bones of a band of Texans who ivaded Mexico to lose their lives in an ill-fated expendition. Their remains were brought back and interred and a monument erected to their memory.

Tax Survey Here Making Progress

Lands and real properties not on the tax rolls and not paying taxes into the treasury of the county and state, are being listed and enrolled through a tax survey now being conducted here.

Mrs. Evelyn Worcester has been made chairman of for the Milam county project. Under her supervision are Frank Walzel, Russell Porter, Henry Brown of Sharp and Willie Hicks.

It was estimated that considerable acreage would be placed on the tax rolls. The project is sponsored by the state.

Thanks All Who Aided May Fete Success in City

E. A. Perrin, sueprintendent of schools, sent his thanks to The Cameron Herald for the publicity given in advance of the May Fete program here Friday night.

Thanks are extended through The Herald to the merchants of Cameron for the flags, the Texas Power & Light Company for the flood lights, the Jeter Lumber Company for lumber and all parents who co-operated for the success of the program.

Communities of the county who participated have the thanks of the Superintendent and the assistants for their co-operation.

Wore Prince Alberts

In the "nifty nineties," most United States senators wore Prince Alberts. The frock coat was a symbol of statesmanship and a beard was the mark of a man of maturity and substance.

NEWS FROM SHARP

Teachers elected for the ensuing year Saturday night May 1st, by the board of trustees are as follows:

C. R. Middleton, Superintendent, being his tenth year, Mildred Massengale, English and Spanish, seventh year; M. V. Hallman, Vocational Agriculture, third year; Berenice Grigsby, home economics, second year; Scott Fikes, commercial, fourth year; Mrs. Robbie Petty, primary and music, twelvth year; Miss Helen Terry, elementary, sixth year; Mrs. R. L. Hairgrove, elementary, eleventh year; Mrs. W. L. Ditto, Tracy, second year; Mrs. Louis Rinn, Tracy, ninth year; Mrs. Ollie Whittington, Oakville, ninth year.

* * *

Colored teachers elected are: Otis J. Massey, Hattie Anderson and Tommie Almon.

* * *

W. M. Maloch coach for the 1936-1937 terms at Sharp offered his resignation based on no uncertain terms which was accepted by the board. We sincerely appreciate Mr. Malock's influence of the past.

Due to the fact of low attendance in Duncan Ward School it was decided to close the school at the end of the present term.

* * *

The Sharp basketball team motored to Buckholts Friday to bring back the banner by a score of 25 to 2.

* * *

Mrs. Robert Wilson of Lilac announced the arrival of her grand neice, born Sunday morning to Mrs. Wilson's neice and nephew, Mr. and Mrs. Tyngle Wilson.

* * *

M. V. Hallman and William Malock of Sharp attended a workers conference at Friendship Sunday.

* * *

The Sharp Yellow Jackets under the management of Rufus Reichert won a decisive victory over Joe Lee Sunday by a score 13 to 5.

* * *

Charlie Leonard of Fort Worth has been visiting here.

Store Your Clothes

Free, safe and sound storage has been provided at this shop for your winter clothes. Call us.

PHONE 50

CHAS C. SMITH
Tailor Shop

Queen and Children at Concert

Queen Elizabeth of England and her two daughters, Princess Elizabeth (left) and Princess Margaret Rose as they attended a concert recently at Central hall, Westminster. The concert was for London children.

NOTICE OF TRUSTEE'S SALE

The State of Texas, County of Milam,
Know all Men by these Presents:

THAT WHEREAS, by Deed of Trust dated July 1, 1925, and recorded in Volume 55, at Page 420 of the Deed of Trust Records of Milam County, Texas T. C. Richards and wife Sallie Richards of Milam County, Texas, conveyed to Louis Breilling, Trustee, the hereinafter described real estate to secure THE UNION CENTRAL LIFE INSURANCE COMPANY in the payment of a debt therein described, and

WHEREAS, default occurred in the payment of part of said indebtedness secured by said Deed of Trust and on account of which default THE UNION CENTRAL LIFE INSURANCE COMPANY, the holder and owner of said indebtedness, declared the whole principal amount thereof due under the provisions of said Deed of Trust, and the original Trustee named in said Deed of Trust, being deceased, said THE UNION CENTRAL LIFE INSURANCE COMPANY appointed me, BEN F. BROWN, as Trustee in the place and stead of the said original Trustee, and requested me to advertise and sell said real estate for the purpose of satisfying said indebtedness, which on the date of the sale herein will amount to $685.80.

NOW, THEREFORE, notice is hereby given that on Tuesday, the first day of June, A. D. 1937, between the hours of ten o'clock A. M., and four o'clock P. M., I will sell said real estate at the door of the County Court House of Milam County, Texas, in the City of Cameron, Texas, to the highest bidder for cash. Said real

87-2230|5645 acres of land, being out of and a part of the Samuel T. Carson Grant, Patent No. 386, Volume 17, Abstract No. 119, and more particularly described as follows, to-wit:

estate is situated in the County of Milam, State of Texas, and described as follows:

BEGINNING at the Southwest corner of the W. W. Hill Labor, whence a Post Oak 15 inches in diameter bears North 15 deg. West 4 1-2 vrs. marked "H";

THENCE North 19 deg. West 558 1-2 vrs. along the Western boundary line of said Hill Labor to the Northeast corner of this tract, a Black Jack 7 inches in diameter marked "K" bears North 17 deg. West 3 vrs;

THENCE South 56 deg. West with the South boundary line of the Rockdale and Salty Road, 787 vrs. to the Northwest corner of this tract, in the East line of Mrs. Gohman tract, a Post Oak 6 inches in diameter marked "T" bears South 9 deg. East 11 vrs.

THENCE South 19 deg. E. 523 vrs. to the Southwest corner of this tract, and the Northwest corner of the [illegible] Bond 40 acre tract, a Black [illegible] 6 inches in diameter marked "[illegible]" bears South 9 1-2 deg. E. 1 vara;

THENCE North 71 deg. East 833 vrs. to the Southeast corner of this tract, in the West line of the Tom Carver tract, a Post Oak 4 inches in diameter marked "R" bears N. 19 deg. West 3-4 vrs;

THENCE North 19 deg West 184 vrs. to Carver's Northwest corner, in the South line of the W. W. Hill Labor, a Post Oak 11 inches in diameter marked "G" bears South 16 deg. East 6 1-5 vrs.; THENCE S. 71 deg. W. 65 vrs. to the place of beginning, containing by computation 87-2230|5645 acres.

Being the same land conveyed to T. C. Richards, grantor in the above described deed of trust, by John Hicks and L. H. Hillyer, by deed dated October 26, 1912, recorded in Vol. 91, Page 546 of the Milam County Deed Records.

Dated this the first day of May, A. D. 1937.

BEN F. BROWN,
Substitute Trustee.

GREEN'S
New Funeral Home

LELAND GREEN
Licensed Embalmer

New Home across the street from Green & Boedeker Hardware Store

AMBULANCE SERVICE
FUNERAL DIRECTORS

—PHONES—
Day 93 and 94 Night 460

"TODAY OUR HEALTHY DIONNE QUINS HAD QUAKER OATS" Dr Allan Roy Dafoe

DIONNES' 3-YEAR TRIUMPH SHOWS EVERYONE NEEDS VITAMIN [illegible] DAILY IN QUAKER OATS!

Listen to Kaltenmeyer's Kindergarten Every Saturday
3:30 P. M. (C. S. T.) N. B. C. Red Network.

* Where poor condition is due to lack of Vitamin B.

QUAKER OATS

THE GREATEST TIRE EVER MADE TO SELL AT THESE LOW PRICES

COME in, examine a cross section cut from a Firestone Standard Tire, then examine the deep-cut, non-skid tread and see how much extra value you get. You will quickly understand why more and more car owners are equipping their cars with these tires. You will agree that never before have you seen so much quality, so much built-in mileage and so much safety at so little cost. You will find the Firestone Standard Tire is made safer from blowouts with the Firestone patented process of Gum-Dipping. The patented construction of two extra layers of Gum-Dipped Cords under the tread protect against punctures and bind the tread and cord body into one inseparable unit. The wider, flatter tread with more rubber on the road will give you longer mileage and greater protection against skidding. Firestone is able to give you all these extra values because Firestone Standard Tires are built in such large quantities that great savings are made in production.

Don't drive another day on thin worn tires that are dangerous and may cause an accident. Join the Firestone SAVE A LIFE Campaign by equipping your car with Firestone Standard Tires—First Grade Quality at Low Cost.

DON'T RISK YOUR--LIFE ON THIN WORN TIRES

Protect yourself and your family from the danger of driving on thin worn tires which may cause a serious accident.

DO YOU KNOW

THAT last year highway accidents cost the lives of more than 38,000 men, women and children?

THAT a million more were injured?

THAT more than 40,000 of these deaths and injuries were caused directly by punctures, blowouts and skidding due to unsafe tires!

Above is a section cut from a smooth, worn tire, which shows the non-skid protection worn off. Tires in this condition are more liable to punctures, blowouts and skidding.

Above is section cut from a new Firestone Tire. Note the thick non-skid protection against skidding, blowouts and punctures. Come in today, see by actual demonstration.

Buy Firestone STANDARD TIRES TODAY AND SAVE!

YOU SAVE yourself and your family from dangerous accidents because Firestone patented construction features give you greatest blowout protection and safety from skidding.

YOU SAVE because Firestone Standard Tires give you low initial cost and lower cost per mile.

YOU SAVE by buying now as tire prices are advancing. The price of crude rubber has gone up 110% and cotton more than 26% during the past two years. BUY NOW AND SAVE.

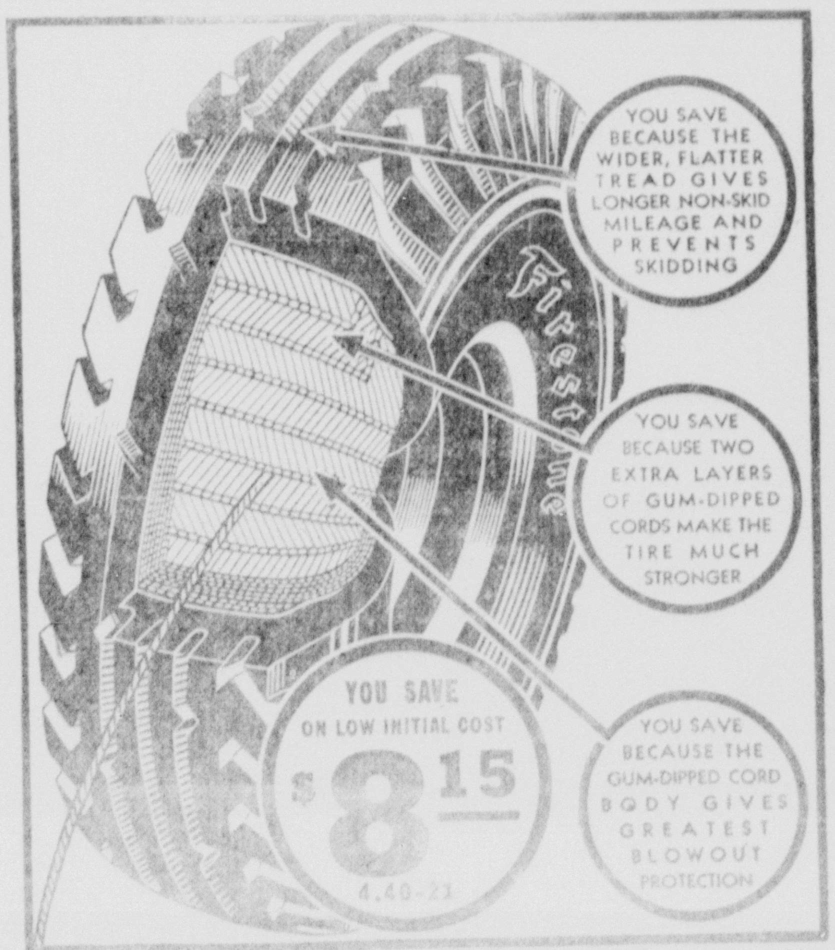

STANDARD		SENTINEL	COURIER
	HEAVY DUTY		
4.50-20....$8.70		4.40-21....$5.65	4.40-21....$5.43
4.50-21.... 9.05	4.50-21..$11.40	4.50-21.... 6.35	4.50-21.... 6.03
4.75-19.... 9.55	4.75-19....11.75	4.75-19.... 6.70	4.75-19.... 6.37
5.00-19....10.30	5.00-19....12.95	5.00-19.... 7.20	30x3½ cl.. 4.87
5.25-17....11.00	5.25-18....14.25	5.25-18.... 8.00	
5.25-18....11.40	6.00-20....18.15	5.50-17.... 8.75	

OTHER SIZES PROPORTIONATELY LOW

JOIN THE FIRESTONE Save-a-life CAMPAIGN TODAY!

Listen to the Voice of Firestone featuring Richard Crooks — with Margaret Speaks, Monday Evenings over Nationwide N. B. C. Red Network

HORSTMANN BROS.
CAMERON, TEXAS

For Mother's Day a G.E. Refrigerator

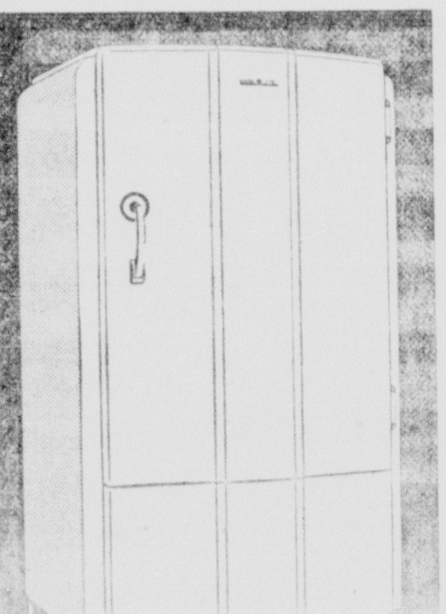

Now you can own the refrigerator you've always wanted. A General Electric now costs you less than ever to buy.

The only refrigerator with

OIL COOLING

and forced-feed lubrication —these vital features mean

More Cold with Less Current
More Years of Service
Quieter Operation

Sealed-in-steel Automatic *Thrift-Unit* in all models.

5 Years Performance Protection

15 New G-E models. Big, roomy cabinets. Every advanced convenience feature.

Model B-4 . . . $145.00
Model JB-5 . . 164.00
Model JB-6 . . 183.00
Model JB-7 . . 222.00

GE Triple-Thrift REFRIGERATORS

1-save on PRICE!
2-save on CURRENT!
3-save on UPKEEP!

Convenient Terms at Slightly Higher Prices

TEXAS POWER & LIGHT COMPANY
Electricity is Cheap Use it freely

A Better Drug Store

always gives you that extra service, and retains the services of none other than the best trained druggists to fill your prescriptions.

That is one reason why this store has always had such a big patronage at its prescription counter. The emblem shown above is our symbol of integrity.

E. O. Schiller

Phone 62. Pharmacist

THE CAMERON HERALD

SINCE 1860.

JEFFERSON B. WHITE, Editor and Publisher

Entered in the Postoffice at Cameron, Texas, as mail matter of second class, under an act passed by Congress, March 3, 1879.

STAFF

JEFFERSON B. WHITE,	Editor
MRS. B. F. BONDS,	Society
MISS BERENICE McLERRAN,	Feature
MISS DELPHYA SCOTT,	Reporter
EARL BAILEY,	Foreman
MATT. B. BAILEY,	Operator

SUBSCRIPTION

In Milam County, year	.75
Six Months	.50
To Other Postage Zones, year	$1.00
Six Months	.75

ADVERTISING RATES

Column Inch Display	.30
Line Rate, first publication	.10
Classified Rate, first publication, per line	.10
Additional insertions at	.7

Resolutions, Obituaries and Notices of Public Entertainments, where admission is charged or funds obtained, charged at regular rates.

SOCIETY NEWS

By MRS. B. F. BONDS

TUESDAY BRIDGE

Mrs. J. R. Bush entertained a two table club on Tuesday afternoon with the following members resent. Mrs Lester Williams, Mrs. E. D. Parnell, Mrs. R. B. Stedman, Mrs. Bill Burns Mrs. J. L. Calloway, Mrs. Conn Moody the hostess and Mrs. William H. Baskin as guest of the club.

This is a newly organized club consisting of a groupe of young matrons of Cameron.

Mrs. Bill Burns was fortunate in winning high score award for the afternoon when games of contract bridge were enjoyed.

Concluding the games the hostess served her guests refreshments with iced tea.

* * *

DELPHIAN CHAPTER

Mrs. LaBertice Robinson entertained members of the Delphian Chapter on Tuesday afternoon at her home on eleventh street.

The program was given by Mrs. Joe Denson who reviewed O'Henry's "Cabbage and Kings," with Mrs. Hubert Atkinson giving an interesting discussion of the life of the author.

Mrs. William Freeman of Maysfield will entertain members of the Chapter with a social meeting at an early date.

* * *

MRS. GUY HAYNES HOSTESS

A lovely courtesy was extended friends on Wednesday afternoon when Mrs. Guy Haynes entertained. Contract bridge being the diversion of the hour. An array of springtime flowers added a floral touch to the reception room when three tables of guests including Mesdames, E. D. Parnell, E. C. Cole, Jessie James, Alvin Mondrick, Gaston Barmore, Marvin Franklin, Chas. Davidson, Jim Childers, W. H. Baskin; W. C. Weise, Phillp Reid and Misses Emma Pearl Clement and Irma Porter gathered for a series of contract bridge.

The hostess was assisted by Mrs. Weie in erving a dainty ice coure. Corsages of sweet peas in pastell shades were used as plate favors.

* * *

CONTRACT BRIDGE

Mrs. Stanley Swift complimented her sister in law, Mrs. Clifford Swift on Wednesday afternoon.

The reception rooms were graced with summer flowers in colorful hues adding an artistic floral touch to the occasion. Contract bridge was the diversion with Mrs. George Triggs, and Mrs. J. M. Bowman winners of high and second scores respectively.

Mrs. Johnston Crawford was fortunate in winning the cut prize.

The hostess presented the guest of honor with a lovely gift.

Concluding the games a dainty refreshment plate was served.

* * *

FAMILY REUNION

Mr. and Mrs. W. B. Denson entertained for members of Mrs. Denson's family for a family re-union here over the week end.

Mrs. Denson's parents, Mr. and Mrs. J. E. Hill of Rosebud, with other members of the family were present as follows: Misses Lou and Juanita Hill; Mr. and Mrs. Jesse Pertett, Mr. and Mrs. J. T. Henslee and family of Rosebud; Mr. and Mrs. R. B. Rylander of Cameron.

Saturday night the family enjoyed a squirrel barbecue, with Mr. and Mrs. W. G. Harsha and Mr. and Mrs. Calvin Markham of this city, also guests of this event.

* * *

CONTRACT BRIDGE

Mr and Mrs. Franklin Dusek opened their attractive new home on Thursday evening when guests were invited in for contract bridge.

Snap Dragons and other colorful seasonable flowers with queen Ann's lace added a floral touch to the artistic setting.

The personnel included: Mr. and Mrs. Guy Haynes, Mr. and Mrs. Earl Burke, Mr. and Mrs. Harry Tag, Mr. and Mrs. Ben Reichert, Mr. and Mrs. Marvin Franklin, Mr. and Mrs. W. C. Weise, Mr. and Mrs. Gaston Barmore, Mr. and Mrs. C. D. Davidson and Miss Dorothy Schiller and Mr. and Mrs. Harvey Yoe.

A Canope tray was won by Mr. and Mrs. Burke for combined high score. Miss Schiller was consoled with a beautiful hand painted picture.

Concluding the games the hostess assisted by Miss Schiller served dainty refreshments.

* * *

89TH BIRTHDAY

Members of the family and close friends gathered last week at the home of G. F. Lange near Vogelsang to enjoy the birthday celebration arranged for the pioneer who is 89 years old.

He has been in Milam county for 29 years. He holds an annual birthday celebration.

* * *

PARTY FOR JOE CASEY

As a compliment to Joe Casey of Taylor, eleven boys and girls entertained with a picnic on Friday night, at the Wilson-Ledbetter Park.

Present for the event were. Kathleen Perrin, Martha Frances Brog-Owensby, Dianne Luckett, Grady Baskin, Joe Casey, Dick Slocomb, Grady Baskin, Douglas Perrin, Jim Baskin, J. B. Sanders.

Mrs. Maude Chambers and Mr. and Mrs. Jim Baskin chaperoned the group.

* * *

SUNSHINE CLASS

The Sunshine Class of the First Baptist Church was entertained last Thursday afternoon at the home of Mrs. Lester Hughes.

After a business meeting a handkershief shower was given Mrs. Warren Herndon. They are moving to Port Aransas where they have accepted positions with the public school.

Later in the afternoon refreshments were served to Mesdames Wayland Hughes, Leo Tubbs, B. Raymond, E. Streetman, H. Stafford, C. Ruggles, A. N. Hitt, W. Herndon and Misses Mabel and Lil Jeter.

* * *

DELPHIANS

The Delphians met on Tuesday with Mrs. LaBertice Robinson as hostess.

Mrs. Joe Denson was in charge of the program and gave "Kings and Cabbages" by O'Henry. Mrs. Hubert Atkinson of Maysfield gave a biography of O'Henry.

The Delphians will meet on Tuesday, May 18, at Maysfield with Mrs. William Freeman. This meeting will close the year's work of the Delphians and officers for the ensuing year will be elected.

* * *

REVIEWS BOOK

Of unusual interest was the review of the book "How To Win Friends and Influence People," written by Dale Carnegie, which was given by Mrs. R. L. Batte on Monday evening at the First Methodist Church.

The review was sponsored by members of the Alpha Ada Chapter of the Beta Sigma Phi.

Mrs. Batte was presented in Rosebud last week in a review of this book.

* * *

P. T. A.

The Milam County council if the Parent-Teathers' Association met in Rockdale, May 4. This was the first meeting of the council which was organized in March, at Thorndale.

The council was presided over by its chairman, Mrs. Jesse Fox, Thorndale. By-laws for the council were read and adopted. A social followed the business meeting and was held in the dining room of the high school.

Mrs. Grady Stidham, who is one of the vice presidents of the council, with Mrs. Bennie Winfield, Mrs. Jeff T. Kemp, attended the meeting in Rockdale.

MOTHERS DAY PROGRAM

Mothers Day was observed at the Baptist church on Sunday morning.

The pastor, Rev. Vernon G. Miles gave a sermon in keeping with the day and a quartet composed of Misses Arnette and Helen Ryan, Velma Reese and Helen Dierr sang, "Memories of Mother."

At the Sunday night service, a quartet composed of Woodrow, Curtis and Gordon Lowe and Frances Cox, choir director, gave a special number.

* * *

RECITAL MONDAY EVENING

Mrs. J. L. Clinton will present Katheryn Monroe and Mary Ann Green in an organ recital, assisted by Virginia Weems, vocal soloist Monday evening, May 17, in the First Methodist church.

The public is cordially invited to attend and hear these talented young artists who have had training under Mrs. Clinton, widely known music teacher.

* * *

TUESDAY CLUB

Mrs. J. L. Calloway entertained the Tuesday Club in the home of her mother, having as guests Mrs. Dero Jenkins and Mrs. George Triggs.

Mrs. Bill Burns won high score and was presented with a dainty handkerchief.

After a series of games the hostess served strawberry ice cream and Marcaroons.

* * *

TURKEY DINNER

Mr. and Mrs. August Gurecky entertained with a turkey dinner at 5 p m. on Sunday. Guests for the occasion were: Mr. and Mrs. J. J. Kohute, Temple; Victor Sustek, Bryan; Mr. and Mrs. J. A. Valenta and Miss Bernice Valenta, Jarrell; Mr. and Mrs. Steve Marek, Sr., Mr. and Mrs. Leo Stecher and family; Mr. and Mrs. A. J. Wokaty, Mr. and Mrs. Steve Marek, Jr., Miss Bessie Marek, Mrs. Mollie Lazek and daughter, Miss Edna and Mollie Mae Lazek, Alvin Marek and Mr. and Mrs. Gurecsky.

---o---

WELFARE BOARD

The Milam County Health Board and the Child Welfare Board met for their regular monthly meeting in the County Commissioners Room on Thursday, May 6 at 2:30 p. m.

It was announced at this meeting that the officers of the Health Board would also serve as officers of the Child Welfare Board.

There will be no regular meetings during the summer months.

---o---

CARD OF THANKS

We wish to express our sincere appreciation to friends and neighbors for their kindness and sympathy to us in the loss of our beloved father. Also we wish to thank you for the beautiful flowers.

The memory of your kindness and sympathy will abide with us always.

Mrs. A. L. Burnett.
Mrs. J. C. DeHay.
Mrs. P. M. Allday.
S. N. and G. R. Drury.

REINHARDT TROJAN IS BURIED IN BURLINGTON

Reinhardt Trojan, born December 7, 1851 in Germany died at his home in Burlington early Thursday afternoon, April 29, 1937, after an illness of 9 weeks.

Funeral services were held at ten o'clock Saturday, May 1st, from the Lutheran church, Burlington, with Rev. R. Kalkbrenner, pastor officiating. Interment was made in the Lutheran Cemetery at Burlington.

He is survived by his widow and six children, Gus, Willie and Oscar Trojan, all of whom live in this section; Mrs. Albert Brandes of Weimar, Mrs. Fritz Stoebner of Burlington and Mrs. Carl Preusse of Edgeworth; sixteen grand children, and one great grand child.

Mr. Trojan came to America in 1881, settling in Washington county where he was married to Miss Mary Jurcak. They moved to Weimar in 1890, and to Falls county in 1919 where they lived since that date.

During his 28 years of residence in this territory, Mr. Trojan had made many friends who knew him as a good neighbor and a useful citizen to his community.

* * *

CARD OF THANKS

We wish to thank our many friends for the kindness and help given us during the illness and at the death of our dear husband and father, Reinhardt Trojan, and for the beautiful floral offerings. May God bless each and everyone of you.

Mrs. Reinhardt Trojan
and Children.

---o---

NOTICE TO THE CREDITORS OF THE ESTATE OF J. K. FREEMAN, DECEASED:

Notice is hereby given that original letters of administration upon the estate of J. K. Freeman, deceased, were granted to us, the undersigned, on the 15th, day of April, 1937, by the County Court of Milam County. All persons having claims against said estate are hereby required to present the same to us within the time prescribed by law. Our residence and post office address are Cameron, County of Milam, State of Texas.

JOHN WATSON,
E. VOGELSANG,
Administrators of the Estate of J. K. Freeman, deceased. 52-4t

---o---

Mr. and Mrs. W. J. (Bill) Parma spent Sunday in Navasota as guests of Mrs. Parma's parents, Mr. and Mrs. E. F. Sullivan.

* * *

Mr. and Mrs. J. T. Baldwin and children, Misses Ruth and Mary Helen and Williford Baldwin spent the week end in Huntsville as guests of Mrs. Galdwin's mother, Mrs. T. F. Williford and Mr. Baldwin's mother, Mrs. W. F. Baldwin.

MANY TO GRADUATE FROM GRADE SCHOOl

The following have been listed as candidates for graduation from the seventh grade of the Ada Henderson school on Thursday night, May 27:

Robert Alexander, Dorothy Aycock, Neal Bailey, Thomas Brasher, Evelyn Brown, Dan Caldwell, Lee Clore, Arthur Cobb, John Clore, Edward Dodson, Rosalie Dusek, Amancio Flores, Donald Glass, Jacequeline Harper, Charles Keith, Bobby Mason, LaNelle Matula, Clarence McCall, Harry Morgan, Wright Price, Cecil Tindall, Stella Whitley, Kenneth Weems, Victoria Sutter, Marion Hall, Shirley Mae Horstmann, Doris Newton, Rosemary Bennett, Wayland Kidd, Mary Jane Brock, Charlotte Perkins, Grady Baskin, Morris Eplen, Eva Jean Przybysy, Iva Jean Akers, George Bowman, Gladys Crowfard, Jimmie Coleman, Ida Foster, Rorris Laake, Vera Lane, D. L.Lindsey, Joe Lloyd Mitchell, Frances Nabours, Frances Overton, Wiley Pringle, Jack Slaughter, Leslie Rose Torno, David Wade, Zelda Young.

---o---

M. M. JONHSON MOVES

M. M. Johnson, jeweler, has moved his shop to the Kestenbaum building in the space formerly occupied by the Postal Telegraph offices. He moved from the Zalesky building near Dusek Pharmacy. This store is soon to be occupied by Zalesky.

---o---

FOR RENT—Several houses for rent in Battetown. R. L. Batte.

GRADUATE

IN A NEW PERMANENT

As you stroll across the platform to get your degree you will have no fear of unruly hair, that is, of course if you've had a Lalla Meyers permanent.

Our skilled operators will set your hair in any style wave you want, adding those little touches which are so neccessary for complete charm.

THEY COST SO LITTLE

LALLA MEYERS BEAUTY SHOP
Cameron

FREE "TASTY SUMMER DRINK" **All Day Saturday**

Burke's

5c to $1.00 Store

"Save Money on the Little Things"
(Our Own Slogan)

FREE "TASTY SUMMER DRINK" **All Day Saturday**

Free! Free! Free!

Iced "TASTY SUMMER DRINK" will be served all day SATURDAY demonstrating a delicious summer drink of several flavors and at the same time we are offering for sale the fruit syrup for 10c—Enough to make TWO GALLONS.

SOUVENIRS— **FREE** Whistles and Paper Hats Given to the Kiddies!

SPECIALS FOR SATURDAY MAY 15th

BIG STICK CANDY
Each
5c

RUBBING ALCOHOL
16 ounce
10c
WE HAVE PLENTY

CHILDRENS PLAY SUITS
Prices
25c to 49c

FACIAL TISSUES
500 in Box
19c

TABLE COVERS
New Shipment—
Prices
29c to 59c

GLASSWARE

8 oz. Goblet	10c
10 oz. Goblet	10c
12 oz. Goblet, 2 for	25c
14 oz. Goblet, 2 for	25c

Cameron **BURKE'S 5c to $1 Stores** Texas

Personal Mention

Amos and Olga Marek attended the school program at North Elm last Thursday.

• • •

Mrs. Sneed and daughter Geraldine of North Elm attended the Cameron May Fete last Friday.

• • •

Mr. and Mrs. M. H. Grabein of Ft. Worth were guests in the home of Mr. and Mrs. R. G. Grabein last Sunday. The Fort Worth resident is a brother of the Cameron Chevrolet dealer.

Mr. and Mrs. Vernon Rowland and Mr. and Mrs. Joe Rowland of Austin were guests in the home of Mr. and Mrs. R. G. Grabein here Sunday. Also they visited Mrs. M. H. Rowland their mother.

• • •

Mr. and Mrs. R. G. Grabein were in College Station on Tuesday. He went on business and while there heard President Roosevelt speak in the stadium.

• • •

Miss Margaret Bloebaum, teacher in the Yoe High School, and Mary Frances White, Florence Terry and Neil Rylander, all members of the Press Club of the Yoe High School attended a meeting of representatives of high school newspapers, in Austin, Friday and Saturday.

Sterling Thompson of Silsbee, who has been a patient in the Santa Fe hospital, Temple, visited with relatives and friends here Friday.

• • •

Mrs. M. E. Hulsey has returned to her home in Dallas after a visit here with her parents, Mr. and Mrs. J. M. Aycock and friends.

• • •

Mrs. Ophelia Pruitt and daughter, Miss Kathryn, of Fort Worth; Mr. and Mrs. J. E. Butler of Temple and Mrs. S. J. Drehr of Milano spent the week end here as guests of Mrs. V. P. Woolley and daughter, Miss Annie.

Mr. and Mrs. Gus Evans and daughter, Miss Laurita, spent Sunday in San Antonio as guests of Mr. and Mrs. Vernon Collins and little daughter, Charlotte.

• • •

Mrs. W. G. Harsha, Mrs. V. P. Woolley, Miss Annie Woolley, Ray Harold Copus and David Wade of this city and Miss Kathryn Pruitt of Fort Worth, spent Saturday in Waco.

Mr. and Mrs. F. A. Marek attended the funeral of Rev. Jos. Hegar Motler of Temle which was held at West on last Friday.

J. H. Horn of Waco is the new agent in Cameron for the American National Life Insurance Company. He is taking the place of N. W. Thompson, who with his wife have been transferred to Houston.

• • •

Mr. and Mrs. H. E. Garner, Mrs. Jeff T. Kemp and Mrs. W. J. Watson attended an Eastern Star meeting in Franklin, Monday night.

• • •

Mothers Day guests of Mr. and Mrs. Dan Lunsford were her mother Mrs. W. M. Hurry and children, Elmo, Bennie Lee, Mrs. Woodrow Lynch and baby, Zona of Ad Hall; Mr. and Mrs. Ed Maas and son, Ed Jr., of Burlington; Mr. and Mrs. Floris Gilbert and children, Alice and Junior of Minerva; Willie Hurry of Cameron. Also Miss Bennie Lee Hurry, sister of Mrs. Lunsford spent the week here.

Approved Crops in Farm Program Are Listed by Agent

Question—What can be planted on diverted acres in order to comply in 1937?

1. Legume (peas, etc.)
2. Peanuts (if pastured.)
3. Grasses (Dallas, Bermuda, etc.)
4. Grain Sorghums (broadcast not harvested.)
   (A) Can be pastured, plowed under or left on land.
5. Sweet Sorghums (cane) Sudan, and millet not harvested.
   (A) Can be pastured, plowed under or left on land.
6. Cover Crops (Rye, oats, etc) if good growth is plowed under.
7. Or idle cropland on which terraces are constructed in 1937 in accordance with good terracing practices for the land.
8. Final date for signing Work Sheet, May 15, 1937.

George Banzhaf,
County Agent, Milam County.

LEAVES FOR WEST TEXAS

Clifford Thompson, Milam County's surveyor, has taken leave of absence until July 1. He received an appointment with the AAA as an engineer to supervise a West Texas district in a special farm mapping program.

HEALTH NURSE IN MONTHLY REPORT

The following report has been made by Miss Pearl Fulrod, public health nurse for Milam county:

13 schools visited.

200 children inspected.

401 defects found. The greatest number of defects were very bad inflamed gums, bad teeth and bad tonsils. In one school 15 children had visited the dentists since the opening of school. Made 5 visits to tubercular patients.

10 visits to pranatal and post natau cases.

14 visits to infants and preschool children.

8 visits to school children.

4 visits to cripple children. Two children were brought home from the hospital at Marlin and two others admitted to hospital for treatment. Two patients taken to hospital for examinations and treatments.

56 general visits made. Total number of visits 112.

4 classes in Home Hygiene and Care of the Sick taught. 118 present in classes. Two pupils from High School gave a Demonstration in "Life Saving and Care of the Sick, which was greatly appreciated.

1 committee meeting attended. 10 present.

Report read at a meeting of the Commissioners Court.

35 came to office for conference in health and sanitation in the home.

Attended State Graduate Nurses meeting held in San Angelo last of April which was very interesting and helpful.

Pearl Fulrod, R. N.
Public Health Nurse Milam Co.

At Your Best!

Free From Constipation

Nothing beats a clean system for health!

At the first sign of constipation, take Black-Draught for prompt relief.

Many men and women have said Black-Draught brings such refreshing relief. By its cleansing action, poisonous effects of constipation are driven out; you soon feel better, more efficient.

Black-Draught costs less than most other laxatives.

BLACK-DRAUGHT
A GOOD LAXATIVE

CAMERON WOODMEN WIN OPENING GAME

Cameron Woodmen continued their winning streak here Sunday by winning the first Central Texas League game from Walburg by a score of 5 to 2.

The local Woodmen went on a hitting spree and too 14 smacks to drive three pitchers to the showers while Matula pitching for Cameron let the hard hitting Walburg team down with 6 hits. Walburg, Rozachy and Baun pitched for the visitors.

Cameron will play Walburg at Walburg Sunday May 16. On May 23rd Cameron will play the Eddy Bees on the home field. The Bees are one of the strongest teams in the league.

Cameron Woodmen have not lost a game this year.

WANT-ADS

FREE! If excess acid causes you Stomach Ulcers, Gas Pains, Indigestion, Heartburn, Belching, Bloating, Nausea, get free sample doctor's prescription, Udga, at
2-12tp E. O. SCHILLER.

STEADY WORK—GOOD PAY RELIABLE MAN WANTED to call on farmers in N. Milam county. Make up to $12 a day. Write McNESS Co., Dept. S, Freeport, Ill.

BADGER, the all purpose horse, at stud on the Hobson farm at Marlow. T. C. Lewis, owner. 6tp

See us for appointments, free poultry service. Our hatcherymen will be here each Monday. Swift's service men are practical and college trained on poultry dieseases and culling, and this work is done without charge.
4tc Swift & Company, Cameron.

We will transfer to responsible party in Cameron or vicinity, who will assume balance due on easy terms, lovely Baby Grand Piano, only three months old, also upright piano good as new. Might take livestock as part payment. Address at once, before we send truck. BROOK MAYS & COMPANY, DALLAS, TEXAS 4tc

Unlimited funds for first class, well secured farm and ranch loans in Milam and adjoining counties. 5% interest, quick service, liberal options. See or write Ted Whitlow, Belton, Texas. 2-4tc

STEADY WORK GOOD PAY RELIABLE MAN WANTED to call on farmers in Milam County. No experience or capital required. Make up to $12 a day. Write McNESS CO., Dept. S, Freeport, Ill.

NOTICE OF SALE OF REAL ESTATE

WHEREAS, by decree of date March 17, 1937, entered by the District Court of the United States, for the Western District of Texas, Waco Division, in Cause No. 290 in Equity, wherein Georgia R. Allen and husband, R. A. Allen, were plaintiffs, and Bankers Life Company was defendant, and Georgia R. Allen, R. A. Allen, J. Fred Phillips, Mrs. Willie Rogers, D. F. Welch, J. P. Evans and H. H. Coffield were cross-defendants, the said cross-defendant J. Fred Phillips was decreed to pay to the defendant Bankers Life Company the sum of $5,167.88, with interest at 10% per annum from said date and all costs of said suit, and it was provided that in default of the payment of such sum within thirty days from such date all of said plaintiffs and cross-defendants, and all persons claiming under them, or any of them, should be forever barred and foreclosed of all equity of redemption in and to the real property hereinafter described, and that the said property should be sold by the undersigned, who was by said decree appointed Special Commissioner to make said sale and,

WHEREAS, the said sum has not been paid to the defendant Bankers Life Company, and the said defendant has requested that said sale be made:

NOW, THEREFORE, NOTICE IS HEREBY GIVEN That on the first Tuesday in June, 1937 same being the 1st day of said month, between the hours of ten o'clock A. M. and four o'clock P. M., I will offer for sale to the highest bidder for cash, at the Court House door of Milam County, Texas, in the City of Cameron, Texas, as by said decree provided, all interest of said plaintiffs and cross-defendants, or any of them, or any one claiming under them pending said suit, in and to the following described real property, to-wit:

Situated in the County of Milam, State of Texas, being 50 acres of land out of the John Benson Grant, located three miles East from Burlington and ten miles North of Cameron, Texas, generally known as the George Rogers or Georgia R. Allen Farm, and being the same property fully described in a deed of trust from J. Fred Phillips and wife to G. W. Fowler, Trustee, dated November 1, 1925, recorded in Vol. 58, Page 73, Deed of Trust Records of Milam County, Texas.

And will apply the proceeds of said sale in accordance with the terms of said decree.

Dated this 20th day of April, 1937.

MARLEY CURRY,
1-4tc Special Commissioner.

SKEEZIX Package Shop

Better Whiskey At Moderate Prices

Phone 677

A complete stock of high grade liquors.

A dignified package store service, plus appreciation and every consideration for those who want to get the best and pay no more for better brands.

Drive To . . .

SKEEZIX PACKAGE SHOP

. . . a half mile out

THE SENSATION OF THE YEAR!

GULF'S *NEW* KNOCKPROOF GAS

WHY IS GULF'S NEW NO-NOX ETHYL the gasoline sensation of the year?

Because there's been a crying need for a fuel that *cannot* knock! Motorists have hailed the new No-Nox Ethyl as the answer . . . a fuel boosted to such a new high that it is absolutely *knockproof*—even in the high-compression 1937 cars!

Motorists have discovered that it gives more power, smoothness, economy in any car. And—equally important—it starts instantly—cuts down battery wear, excess choking, crankcase dilution!

Try Gulf's new No-Nox Ethyl at the Sign of the Orange Disc. Costs no more than other premium fuels. A tankful of No-Nox and a crankcaseful of Gulfpride Oil can't be topped!

GULF

FREE AT ALL GULF DEALERS— New Funny Weekly with full page of puzzles, games, and other features. FUN FOR ALL THE FAMILY!

Buy only a Genuine

NORGE

ROLLATOR REFRIGERATOR

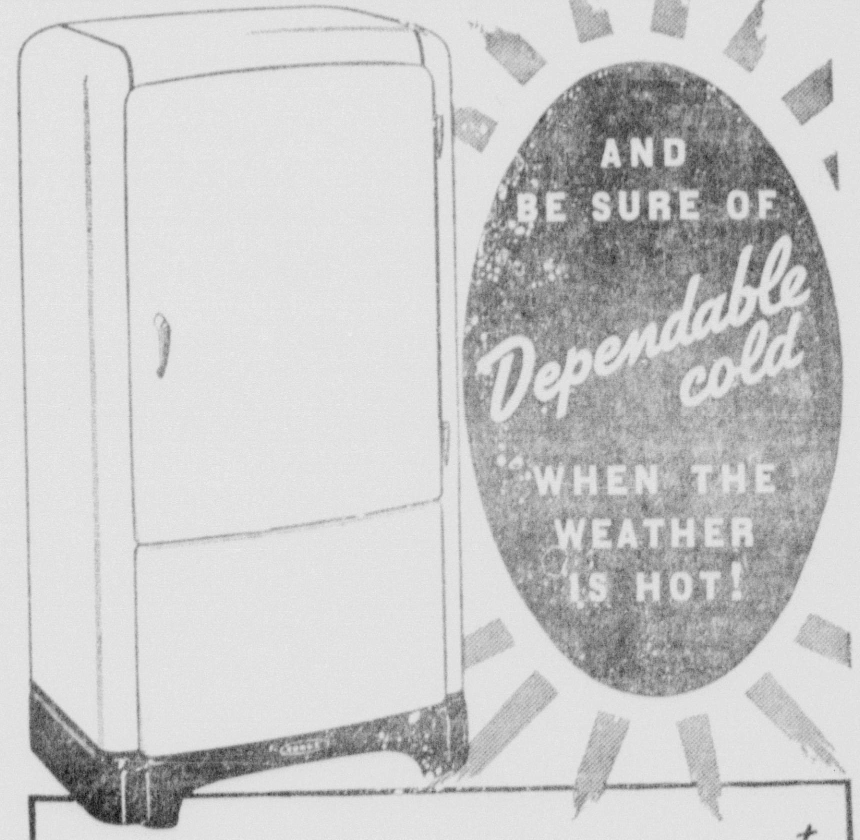

COME IN and see the refrigerator sensation—with its surplus-powered cold-making mechanism—its *flexible* interior arrangement with 9 variations —its many other exclusive features. Buy now and save. Come in and get the details.

Down Payment as Low as..

◆ ◆ ◆

THE NORGE ROLLATOR COMPRESSOR . . . with but three slowly moving parts, employs smooth, easy, rolling power. Result — more cold for the current used. Only Norge has the Rollator.

REG. U. S. PAT. OFF.

SCHILLER WASHING MACHINE SALES

We also have some real good used Ice Boxes for Sale In B & B STUDIO BUILDING

In spite of the fact that possible means of effecting economies in government expenditures, or at least means of giving the appearance of effecting economies, continued to hold the spot-light during the past week, the House passed two large appropriation bills; the first being the Second Deficiency Bill, which carried an appropriation of eighty-three million dollars. This was a saving of approximately seventeen million dollars from the budget estimate and I think was a good example of what can be done in the way of cutting appropriations if Congress will actually cut. We did not do so well, however, yesterday in the passage of the War Department appropriation bill, which carried four hundred and sixteen million dollars. This was only three hundred and fifty eight thousand dollars below the budget estimate, or practically no cut at all. It is true that the bill contained some very necessary appropriations for the National Guard and for the Reserve Force, which made reduction difficult, but it also provides for an increase in the personnel of the standing Army of as much as nine thousand men and it seems to me that a saving should have been made here. There is no doubt in my mind but what this government should maintain a first-class Navy, air force and coast guard, but I think that our standing Army should be merely a skeleton organization around which to build a great citizens' Army in case we are attacked. It is necessary of course to make provisions to arm and equip such a war time force and to officer same from the men trained in the National Guard and the Reserve Force. It does not, however, seem to me advisable to increase the number of enlisted men in the standing Army and I think that this is one place where Congress did not effect the economy that it should have.

I am still quite hopeful about a reduction in governmental expenses, but this week has brought to light a number of interesting measures intended as I see it, more to create the idea of governmental economy than to effectuate it. Among such devises is the much talked of fifteen per cent impoundment. I look upon this as a purely political subterfuge. It would require the appropriation of all of the money covered by the appropriation bills. No money would be saved unless the President saw fit to reduce some activiy of some Department. He has that power now. The present appropriation bills are nothing more than authorizations to the Departments to spend a given amount of money. In other words, if the Commerce Department is authorized to spend one hundred million dollars, it can employ say one hundred thousand people. If the President sees fit to have it employ only fifty thousand people he can do so under the present law and save one half of the appropriation and that is all that he could do under the fifteen per cent impoundment provision, except that he could, I take it, make a fifteen per cent cut in wages. I do not think this would be advisable and if this is not intended there is no reason for the impoundment other than to fool the people into thinking that we are effecting a fifteen per cent saving. The only way we will effect a saving is not to spend money. I think the best way to do this is for the Appropriation Committees to make cuts as they did in the Deficiency Bill. If they will not do this it may become necessary for Congress to make a horizontal cut of say ten per cent on all bills, but I hope that he will not be forced to this.

The House and Senate finally agreed on a Neutrality Bill, which was sent to the President at Galveston by special airplane for his signature. The bill gives the President wide powers to prevent Americans from engaging in trade with belligerents so as to jeopardize our neutral position. I think it is a splendid step in the right direction. Another evidence of the desire to keep the United States out of War is the Anti War Profits Bill, which received a favorable report from the House Committee on Military Affairs this week. This bill will confiscate all profits from munitions manufacture during war times. Personally, I am in favor of its provisions, but would like to make it go much further and apply to every species of increased profits during war time.

Italy's "Big Four" at Army Review

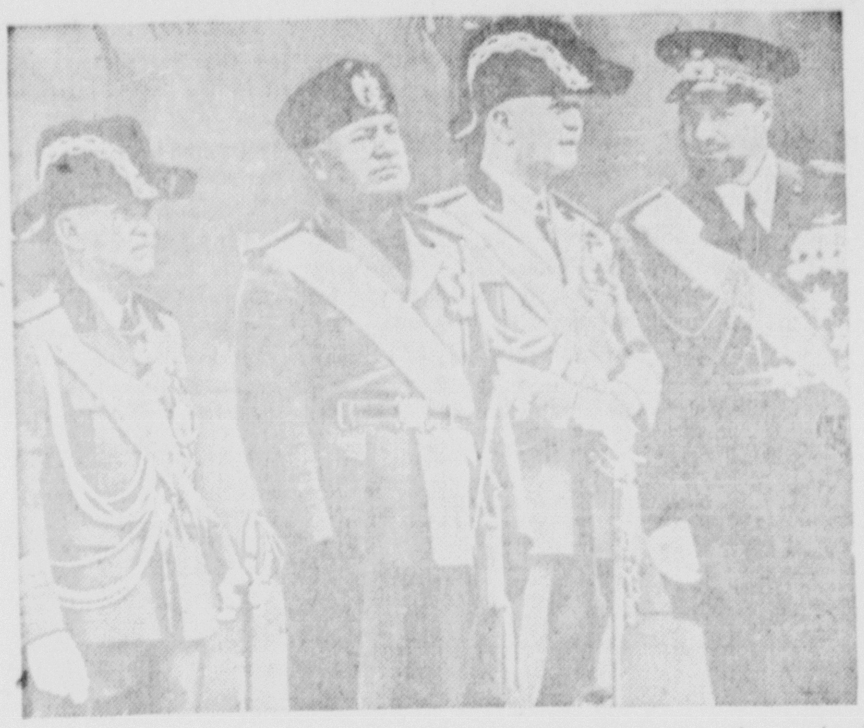

A rare picture, showing Italy's four strongest men on the reviewing stand in the Piazza Venezia in Rome, during the recent parade of 8,000 air pilots. Left to right are King Victor Emmanuel; Premier Benito Mussolini; Marshal Badoglio, conqueror of Ethiopia; and Marshal Italo Balbo, governor-general of Libya.

NOTICE OF SALE OF REAL ESTATE

WHEREAS, by decree of date March 17, 1937, entered by the District Court of the United States, for the Western District of Texas, Waco Division, in Cause No. 290 in Equity, wherein Georgia R. Allen and husband, R. A. Allen, were plaintiffs, and Bankers Life Company was defendant, and Georgia R. Allen, R. A. Allen, J. Fred Phillips, Mrs. Willie Rogers, D. F. Welch, J. P. Evans and H. H. Coffield were cross-defendants, the said cross-defendant J. Fred Phillips was decreed to pay to the defendant Bankers Life Company the sum of $5,167.88, with interest at 10% per annum from said date and all costs of said suit, and it was provided that in default of the payment of such sum within thirty days from such date all of said plaintiffs and cross-defendants, and all persons claiming under them, or any of them, should be forever barred and foreclosed of all equity of redemption in and to the real property hereinafter described, and that the said property should be sold by the undersigned, who was by said decree appointed Special Commissioner to make said sale and,

WHEREAS, the said sum has not been paid to the defendant Bankers Life Company, and the said defendant has requested that said sale be made:

NOW, THEREFORE, NOTICE IS HEREBY GIVEN That on the first Tuesday in June, 1937 same being the 1st day of said month, between the hours of ten o'clock A. M. and four o'clock P. M., I will offer for sale to the highest bidder for cash, at the Court House door of Milam County, Texas, in the City of Cameron, Texas, as by said decree provided, all interest of said plaintiffs and cross-defendants, or any of them, or any one claiming under them pending said suit, in and to the following described real property, to-wit:

Situated in the County of Milam, State of Texas, being 50 acres of land out of the John Benson Grant, located three miles East from Burlington and ten miles North of Cameron, Texas, generally known as the George Rogers or Georgia R. Allen Farm, and being the same property fully described in a deed of trust from J. Fred Phillips and wife to G. W. Fowler, Trustee, dated November 1, 1925, recorded in Vol. 58, Page 73, Deed of Trust Records of Milam County, Texas.

And will apply the proceeds of said sale in accordance with the terms of said decree.

Dated this 20th day of April, 1937.

MARLEY CURRY,
Special Commissioner.

1-4tc

MEAL and HULLS
Hulls .... $13.00 per ton
Meal .... $2.25 per sack
Cameron Cotton Oil Company.

We Helped THIS Man . . .

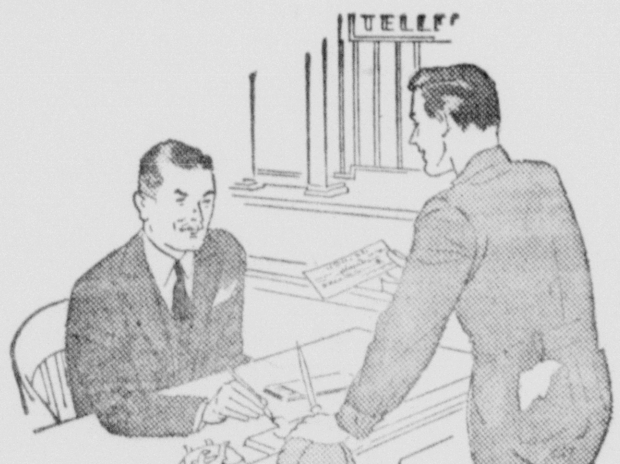

WE CAN HELP YOU!

A skilled mechanic, but employed in a business that was hard hit by the depression, this man had just managed to keep the home he had bought. With the return of better times and steady employment, needed repairs around the house seemed advisable. He consulted our loan department, and terms that were satisfactory wre arranged.

This man had never before had occasion to do business with us, but he has now discovered the convenience of a banking connection. Your problems may be of an entirely different nature, but you, too, can enjoy the satisfaction of dealing with Citizens National Bank.

Loans for All Purposes Are Quickly and Conveniently Arranged by Our Officers.

Citizens National Bank
SAVINGS—COMMERCIAL—LOANS

FEDERAL DEPOSIT INSURANCE CORPORATION
$5,000 MAXIMUM INSURANCE FOR EACH DEPOSITOR
MEMBER

MAY SALE

New Spring and Summer
Suits For Men and Young Men

Outfitting that tells its own story of superiority.
Whatever is best and most desirable is here.

LOOK!
1 Lot Mens Suits—
$7.50
1 Lot Mens Suits—
$15.50
1 Lot Mens Suits—
$16.50

MENS AND BOYS POLO SHIRTS
35c to $1.00

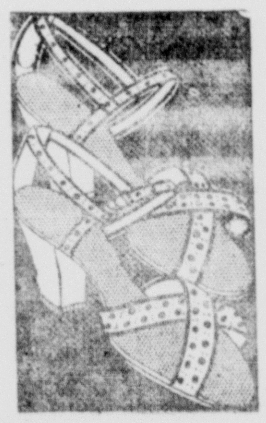

LADIES
MISSES
SANDALS
New Colors. Special Price. All Leather Soles.
79c

MEN'S STETSON'S STRAWS and FELTS

Playboy—
$5.00
Sport Lite—
$6.00

Mens Cool Searsucker Pants, Sanforized Shrunk.
Priced to Sell at—
$1.00

Boys New Wash Pants
Sizes 8 to 17. Special Price—
79c

SHIRTS
Shirt Craft Shirts—
Everyone a New One—
$1.65
Salisbury Shirts—
Non Wilt Collars—
$1.00

New Spring and Summer
SHOES
Plain and Ventilated, White and Black, all Leather Shoes.
$2.50 to $5.00

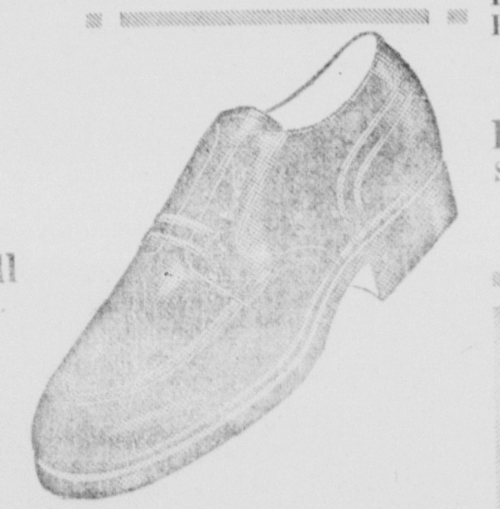

Your Dollars do their Duty here.
We keep Business by Keeping Prices Down.

CHEEVES BROS.
"ON THE SQUARE." CAMERON, TEXAS

NEWS FROM LIBERTY

The community received a very beneficial rain, and most all the cotton has been planted.

* * *

Mr. and Mrs. John Montgomery and sons of Oklahoma visited his sister Mrs. Mollie Whitworth.

* * *

Mrs. Ed Malone visited her parents Mr. and Mrs. G. W. Miller recently.

* * *

Mr. and Mrs. Ed Bussa of Hearne, Mr. and Mrs. Dave Bussa of Franklin have been visiting Mr. and Mrs. Jack Bussa.

* * *

Misses Doris Miller and May Zell Pounds spent Saturday night and Sunday with Mr. and Mrs. Wall Hartley.

* * *

Grandma Dragoo is visiting her daughter in law Mrs. Minnie Gragoo.

* * *

Mrs. J. C. Gilland and children, Mrs. Ed Robinson, Robert Kirk visited in the R. W. Miller home Saturday night.

* * *

Mr. and Mrs. Clayton Miller of Killeen, Ray Miller, Mr. and Mrs. John Miller visited in the home of Henry Miles Saturday night.

* * *

Mr. and Mrs. Ed Robinson and Mr. and Mrs. Jack Bussa were guests of Mrs. Julia Kirk Saturday night.

* * *

Mr. and Mrs. J. C. Gilland visited Mrs. Minnie Dragoo Sunday.

* * *

Mr. Wesley Malone, Alfred Taylor, Misses Nellie Gray and Louise Hilderbrandt visited in the Raymond Weese home at Marlow Sunday.

* * *

Mr. Irvin Westbrook of Houston visited his parents Mr. and Mrs. Tom Westbrook Sunday.

* * *

Mrs. Julia Kirk spent Sunday with her daughter Mrs. Ed. Robinson.

* * *

Miss Doris Miller spent Saturday night with her sister Mrs. Harvie Reese.

CRIME FIGHTER IS 85

Frank J. Loesch, noted Chicago lawyer who achieved national fame a few years ago for his vigorous leadership against crime in the city recently celebrated his eighty-fifth birthday. Head of the Chicago crime commission, he received credit for coining the phrase "public enemy."

The guests in the Reese home Sunday night were: Mr. Albert Reese and children of Rogers, Mr. and Mrs. Claude White of Milano, Mrs. Aldine Beard and children of Milano.

* * *

The guests in the John Miller home Sunday were: Mrs. Kate Miller and children, of Belmena, Mr. and Mrs. G. W. Miller, Jr., of Gause, Mr. and Mrs. Henry Mills and son Odie, Mr. Lee Hup, Estell York, Mrs. Doll Hartley, Mrs. Clayton Miller of Killeen, Mrs. Jack Bussa, Mrs. A. J. Hilderbrandt and grandma Springer.

* * *

Mr. and Mrs. Frank Mills spent Sunday at Milano.

Mr. and Mrs. Charley Robinson visited Mr. and Mrs. Ed. Robinson Sunday night.

MANY ARE HERE FOR DAIR DAY PROGRAM

A successful dairy day program was held jointly by the Cameron Chamber of Commerce and the Kraft-Phenix Cheese Corporation here Saturday.

Boys of the Future Farmers' Organizations of Milam County judged the cattle in the contest held at the city park. Cash prizes were given. Boys who won places by their judging were: First, Herbert Schottle, Cameron; second, LeRoy Laffere, Sharp, third, L. C. Angell, Cameron; fourth, Paul Green, Sharp; fifth, Leon Laffere, Sharp.

In the showing of young Jersey heifers, C. E. Woodum of Cameron won first; Walter Anderle, Cameron, second; Alfred Dusek, Cameron, third.

In the producing Jersey cows, first place went to Lyle McDermott, Cameron; second to Alfred Dusek; third to Bobbie Smith, Rockdale; fourth, John Howard Pressley on fifth to Walter Lucas.

About fifty Future Farmers participated in the contest.

Vocational Agriculture teachers from schools over the county assisted in the contest by serving as section leaders: Teachers serving as section leaders were: N. A. McNeil, San Gabriel; M. V. Hallman, Sharp; Peck Merker, Rogers; J. R. Varnell, Rosebud. E. D. Parnell, teacher of vocational agriculture here was general supervisor and announced the awards.

J. M. Rodde, of Denison director of dairy development for the Kraft-Phenix Cheese Corporation, and E. R. Eudaly, extension service dairyman of A & M College, gave talks.

The Kraft-Phenix Cheese Corporation here with B. M. Alexander as manager, gave away a jersy cow which went to Max Schwinger of Buckholts. Open house was held at the cheese plant on Saturday morning, with many visitors.

A parade formed at the Cheese plant at 1 p. m. and was led to the city park. The Cameron Band under the direction of Francis Cox furnished music for the parade, which was led by F. E. Woodruff, chairman of the dairy committee of the Cameron Chamber of Commerce; Charles C. Smith, mayor of Cameron; and Mr. Eudaly and Mr. Rodde, chief speakers for the occasion.

Graduation Held at Hoyte School

The Hoyte School held graduation exercises on Thursday night.

County Judge Jeff T. Kemp made the graduation address and presented seventh grade diplomas to the following: Billie Odom, valedictorian. Juanita Whitaker, salutatorian; Marjorie Pratt, Wesley Pratt, Billie Connor, Frances Robbins, Georgia Lee Stutts, Monroe Dees, Ella Smith, Elizabeth Wilkerson, J. C. Doss, Thomas Beaty.

A play, "Which Will You Choose" was presented. The class will was read by J. C. Doss.

Mrs. Tom Vaughan and Miss Lois Randolph, both of Cameron, were re-elected to teach at Hoyte next year. Mrs. Vaughan is principal of the school.

SKEEZIX Package Shop

Better Whiskey At Moderate Prices

Phone 677

A complete stock of high grade liquors.

A dignified package store service, plus appreciation and every consideration for those who want to get the best and pay no more for better brands.

Drive To . . .

SKEEZIX PACKAGE SHOP

. . . a half mile out

Day And Night

Wrecker Service

We Service all Makes of Cars.

Day Phone 175—Night Phone 708

Grabein Chevrolet Company

CARS and Accessories Bargains

1933 Chevrolet Sedan 6 air wheels 2 fender mounts, $4.20 per week.

1929 Model "A" Ford Coach,

34 Terraplane Sedan 30 day warranty. Good glass, top and Upholstery. $3.92 per week.

1932 Chevrolet Truck Dual Wheels, Registered, a Bargain $150.00.

1932 Chevrolet Sedan 6 wheels, fender mounts, $3.90 per week.

36 Terraplane Coupe Sound and Serviceable.

1929 Ford A Coupe

1935 Chevrolet 157" Truck, Dual Wheels 6 tires.

1929 Ford Sedan

1936 Terraplane Coach, like new.

Call 221

We Know Our Business

Good Printing

THE HERALD

CAMERON LIFE INSURANCE CO.

SOUND

SAFE

Conservative

INSURE WITH US

No Joining Fees -- Dues or Death Assessments

Policies issued from $150.00 up to $2,000.00.

Policies Pay Ten Ways.

Premiums Payable Monthly, Quarterly, Semi-Annually or Annually.

CAMERON LIFE INSURANCE CO.

Cameron - - Texas

W. O. Triggs President
Penn Wolf, Vice President

Vernon Roberts, Secretary
Walter B. Smith, Assistant Sec.

WE PAY—NEXT DAY

Firestone Tires

Prices Start at:

30x3½	$4.87
4.40x21	$5.43
4.50x21	$6.03

Firestone Tires Carry lifetime guarantee against defects of material and workmanship.

16 years serving car owners on cash or budget tire plan.

Firestone Batteries

–9 Months Battery guarantee $4.95. Exchange.

–15 Months Battery, guarantee $6.75 Exchange.

Exchange your weak batteries for good hot new ones.

Horstmann Brothers Tire Store

111 FACE EXAM HURDLE AS SCHOOL NEAR CLOSE

One hundred and eleven high school students will graduate in the Senior Class of 1937, as indicated by the list announced by Superintendent E. A. Perrin.

The list below is subject to final examinations which are to be held beginning next week:

Jane Allen.
Helen Anderle.
Carolena Arisman.
Patricia Batte.
Florence Bartek.
Lois Beachum.
Lavonia Brock.
Alberta Conner.
Virginia Compton.
Elizabeth Dees.
Reba Devers.
Marcella Durine.
Mary Frances Elliott.
Josephine Eickenhorst.
Ida Lee Erck.
Leota Floyd.
Milady Gelner.
Veda Saxon Graham.
Dorothy Gohmert.
Ella Bees Haygood.
Lula Bee Harper.
Mary Ann Heintz.
Martha Jane Horstmann.
Ruth Hobson.
Ora Bell James.
Albert Jedlicka.
Winnelle Kidd.
Elenor Kostroun.
Lucille Komar.
Juanita Laake.
Opal Lewis.
Bertha Marak.
Bob Mayes.
Dorothy Matula.
Irma Matthews.
Virgie Mae Mabry.
Florence Meyers.
Audry Mitham.
Catherine Monroe.
Norma Mode.
Edith McGee.
Verna Mae McLane.
Helen Newton.
Helen Polansky.
Floy Phipps.
Felipina Plachy.
Cornelia Price.
Lonie Reimer.
Rosene Richter.
Elenor Rogers.
Helen Ryan.
Elizabeth Sprott.
Daphine Terry.
Florence Terry.
Viola Thomas.
Pauline Tindall.
Anne Tomascik.
Winnie Bell Tomasek.
Eula Mae White.
Mary Alice Whittington.
Vivian Whites.
Zora Clark Wilkerson.
Rosemary Yates.
Clifton Aycock.
Charlie Barrett.
Chesley Birkelbach.
Jack Blankenship.
Winfred Boedeker.
James Brogdon.
Milton Dusek.
Louis Gravin.
Herman Gerick.
Hilton Griswold.
Kinnard Griffin.
C. B. Harber.
Cutherel Heath.
Charles Edward Hensley.
Barclay Jeter.
Lloyd Jones.
Alfons Kocurek.
Rudolph Krall.
Coleman Lansford.
Woodrow Lange.
James Leath.
Elvis Lott.
Gordon Lowe.
Edward Matocha.
Herbert Massengale.
Gerald Mode.
Taylor Moore.
Glynn McAnulty.
Talmadge McGregor.
Robert H. Nabours.
Earl Peck, Jr.
Rodney Pollard.
Frank Richter.
Neill Rylander.
Antone Sevicik.
Tom Sproull.
James A. Stewart.
Paul Stach.
Alvin Sustek.
Jimmie Thweatt.
Clayton Turner.
Luie Turner.
Dero Underwood.
Joe Walzel.
Richmond Zelisko.
George Williams.

MRS. CLADINDA MORGAN IS BURIED IN GAUSE

Funeral services for Mrs. Clarinda Morgan, 85, of Gause, were held Wednesday. She died on Tuesday at her home in Gause after an illness of nine months.

Mrs. Morgan was born and reared in Milam County. She is survived by her husband, five sons—William Rufus Evans of Waxahacie; T. R. Evans of Wood county; Johnnie Morgan, Milano; Self and Oscar Morgan, Gause; a daughter, Mrs. Lula Payne, Gause; and a sister, Mrs. Mary Fuller of Yarrellton.

Mr. and Mrs. Rufus Evans and Oliver Holland of Waxahacie were present for the funeral.

Store Your Clothes

Free, safe and sound storage has been provided at this shop for your winter clothes. Call us.

PHONE 50

CHAS C. SMITH
Tailor Shop

NEWS FROM BUCKHOLTS

Mrs. V. A. Kubecka, sons V. A. and LeRoy, accompanied by Mrs. Ernest Kahler and children of Cameron were week end visitors in Austin where they were guests of their sons, Louis Kubecka and Ernest Kahler, Jr.

* * *

Mr. and Mrs. Henry Horstmann and Elinor Horstmann attended the funeral of Mrs. H. Horstmann's brother, Mr. Steinmann at Schulenburg on Sunday.

* * *

Mr. and Mrs. Gerald Johnson have returned from Corsicana where he has been working for the past several weeks.

* * *

V. A. Kubecka was a Waco visitor Tuesday.

* * *

Rev. W. P. Elliott returned from Milford Saturday.

* * *

Mr. and Mrs. E. B. Meyer, Mrs. Burofd McMillion and J. M. Mitcham were A & M visitors Tuesday.

* * *

Mrs. Conrad Witt of Burlington was a Monday guest of Mrs. V. A. Kubecka.

* * *

Mr. and Mrs. Henry Michalka of Cameron, Mr. and Mrs. Cecil Criswell, Virginia Ray Ezzell and Miss Ollie Ezzell left Sunday for Lindale California where they will visit Mr. and Mrs. Willie Ezzell. They will stop in El Paso for a visit in the homes of Mr. and Mrs. Joe Ezzell and Mr. and Mrs. Lloyd Ezzell.

* * *

Mr. and Mrs. Tomasek, Jr., and family of Seaton were Sunday guests of his parents Mr. and Mrs. Chas. Tomasek.

* * *

George T. Moore of Houston and George Mayo Newton of Austin were Sunday afternoon guests of Marvin Slovacek.

* * *

Mrs. Otto Kamenicky and children were Taylor visitors of the past week.

* * *

Misses Mattie Baucum Elliott and Johnnie Williams of Mary Hardin-Baylor were week end guests of their parents here.

* * *

Mr. and Mrs. H. N. Harris visited relatives at Tracy Sunday.

* * *

J. R. Slovacek and Martin Rubac were Bartlett visitors Sunday afternoon.

* * *

Mrs. J. B. Gregory has returned from a visit with her sister at Cleveland.

* * *

Miss Nadine Walschak with four friends, Misses Irene Adams of Brannonville, Sybil Venable of La., Dorothy Semant of Giddings and Silsbee T. Lott, San Antonio spent Sunday in the home of her parents Mr. and Mrs. A. R. Walschak. All are students at Mary Hardin-Baylor.

* * *

Mr. J. E. Harrall who was recently transferred from Buckholts to Oklahoma City came the latter part of the week and took Mrs. Harrall and the children back with him.

* * *

Miss Mary Virginia Garlisch of Southwestern University spent Mothers day with her parents Mr. and Mrs. Henry Gralisch.

* * *

Miss Ann Zajicek of Houston was a week end guest of relatives here.

Marvin Slovacek was a week end Austin visitor.

* * *

Mrs. J. D. Louis, daughter Miss Dorothy Jean and Mrs. J. A. Walschak shopped in Temple Saturday.

* * *

Mr. and Mrs. Tom Machann and family visited relatives in Caldwell Sunday.

* * *

Mr. and Mrs. Otto Meyer and children were guests of his mother Sunday evening.

* * *

Emil Drizga of Temple spent the week end with his sister Mrs. Joe Raska and family.

* * *

Mr. and Mrs. Robert Ruzicka of Seaton were Sunday guests of her mother Mrs. Frances Luksa.

Mr. and Mrs. W. G. Harsha and Ray Harold Copus spent Sunday in Temple visiting Mrs. T. C. Copus, who is a patient in the King's Daughters hospital.

DOES READING Bother Your

EYES?

Do ideal reading conditions fail to keep your eyes from getting tired? Headaches? Have your eyes examined now before the disorder becomes more serious. Men's and women's modern frames individually fitted.

GUS EVANS
OPTOMETRIST
In Geo. A. Thomas Drug Store

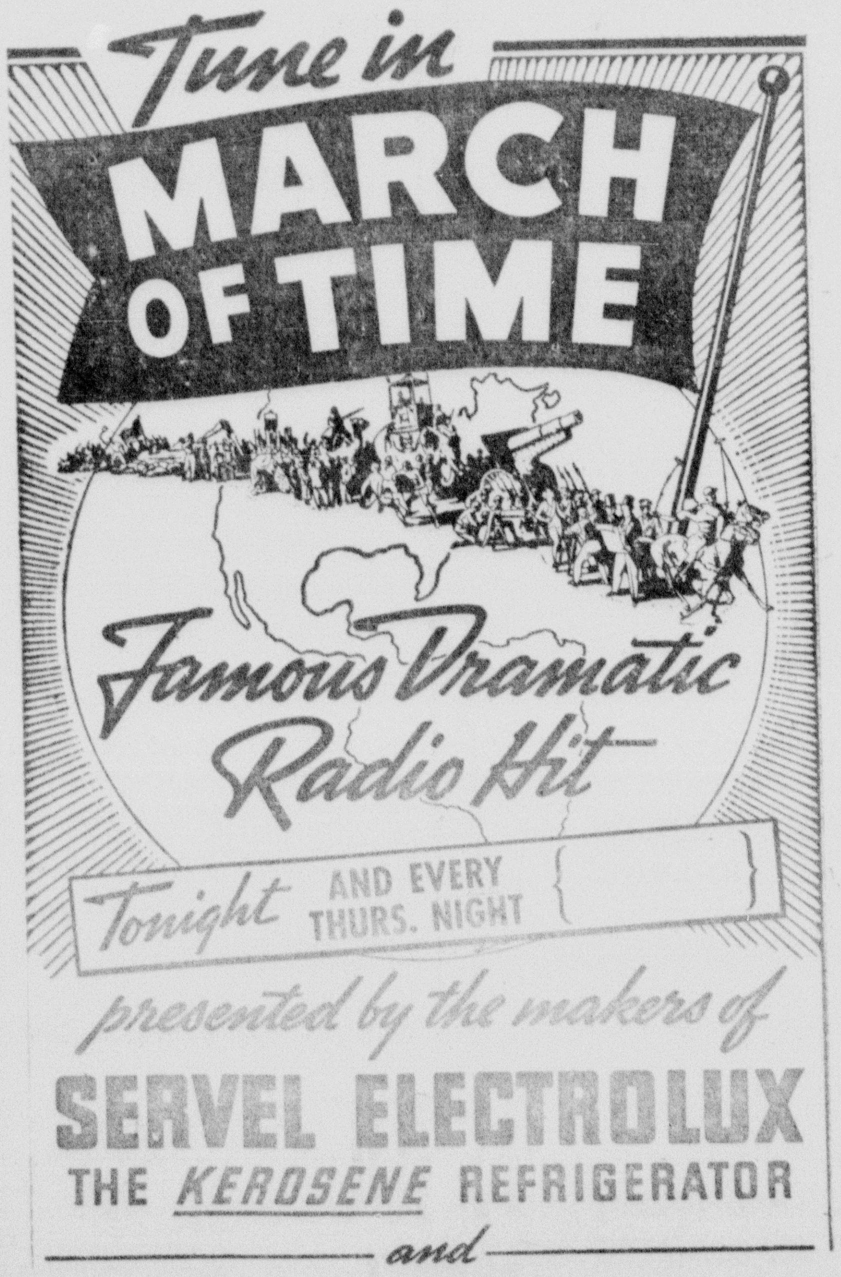

MAURITZ-BALDWIN CORPORATION
Cameron, Texas

BUSINESS WITHOUT BLUSTER

GIVING MOST FOR THE MONEY, DAY IN AND DAY OUT, ALL THRU THE YEAR.
PRICES GOOD NOW THRU MONDAY, MAY 17, 1937.

Fruits and Vegetables

LEMONS, juicy thin skin, dozen 15c
Cherries, red ripe on stem, 1-4 pound 15c
APPLES, brittle Winesaps, dozen 17c
CELERY, bleached white bunches, each 10c
BLACKEYE PEAS, ripe for shelling, 2 pounds 15c
TOMATOES, firm for slicing, 2 pounds 15c
CARROTS, long yellow, 2 bunches 5c

Staples

COOKING OIL, gallon can $1.09
Bleached and Heavy Bodied
POTTED MEAT, regular size, 2 cans 5c
SHORTENING, 4 pound package 59c
Crustene, none better
BROOMS, good and cheap 25c
SYRUP, Cotton Club ½ gallon size 25c
CORN MEAL, fresh stock, 20 pound sack 69c
SUGAR, pure cane, cloth bag, 10 pounds 53c
CORN BEEF HASH, No. 2 size can 15c
Armour's Veribest
Sandwich Spred and Salad Dressing, short quart 29c
Silver Medal Brand
CUCUMBER PICKLES, Heinz, 11 oz. Jar 14c
MUSTARD, 6 oz. jar 8c
French's Cream Salad and Hot Dill

Canned Goods

LIMA BEANS, GREEN
ENGLISH PEAS, SIFTED—
Standard Quality No. 2 can, 2 for 25c
PEARS, No. 2½ size can 17c
Cock O' Walk, Fancy Bartlett
PINEAPPLE, broken slices, No. 2 size 15c

Market Attractious

FRYERS, each 29c
Milkfed and Dressed
BOLOGNA, pound 22c
Ham Style
CHEESE, Kraft, pound 22c
Cameron Made
FISH, pound 19c
Fillet of Haddock, No Waste

Beverage Suggestions

GRAPE JUICE, Concord qt. 29c
Coca-Cola
Coca Cola, 6 oz. bottles 6 for 25c
Lime Ricky & Ginger Ale qt 10c
Plus Deposit on Bottles

TEA

Tender leaf 3½ oz. package 18c
Lipton's 4 oz. package 23c
Banqut 4 oz can 23c

JAR LIDS, 3 dozen 25c
Self Sealing
STOCK SPRAY 75c
Gallon Can
PACKER CANS, 100 for $2.49
No. 2's

AUTOMOBILE SHOPPERS' FOOD STORE
GREEN & BOEDEKER
FINE FOODS
PHONE 93 & 94 SO EASY PARKING Cor 3rd. & HOUSTON Sts.

SENIOR EDITION

YOEMEN CHANT

DEDICATED TO MR. and MRS. C. H. YOE

VOLUME 2. CAMERON, TEXAS, MAY 13, 1937 No. 32

STAFF

Published weekly by students of Yoe High School and Ada Henderson School.

Editor in Chief .... Cuthrel Heath
Associate Editor .... Milton Leech
Exchange Editor .... Mary F. White

Reporters—YHS—Bob H. Nabours, Neill Rylander, Caroline Chambers, Patricia Batte, Virginia McKinney.

Typist—Florence Terry.

Sponsors—Margaret Bloebaum and Mary Ross Coble.

* * *

A BALANCED SCHOOL PROGRAM

The purpose of a public school is to fit the child for happy living in the present and future.

This program calls for teaching the child:

1. Command of the Fundamental Procesesses.
2. Worthy Home Membership.
3. Worthy use of Leisure Time.
4. Vocational Taining and Guidance.
5. Ethical Character.
6. Good Citizenship.
7. Healthful Living.

In the proper adminstration of this program, a school carries on activities under the heading of curricula-activities and extra-curricula activities.

The curricula activities are those dealing with the imparting of knowledge in the essentials of equiping the child to cope with the civic, social and individual problems of life through furnishing him with the tools of attack, reading, writing and arithmetic; a knowledge of the past experiences of the human race; or at least a basic prepartion for continued work on a future vocation or profession.

The extra-curricula activities are primarily for building individual personality, the teaching the use of leisure time, and the development of leaders.

Character development, the individual personality, is a by-product of both the curricula activities and the extra-curricula activity. The individual personality, in finality is the measure of the successful administration of both activities. Is he self-reliant? Does he have the qualities of leadership? Is he industrious? Does he have the nicety of judgment to discerne the better things of life? Can he fit into the social fabric of the land and live happily?

A balanced school program looks after the judicial development of the whole and not a few.

The curricula activities are open to all and administered equally. In the high school pupils may select those subjects which appeal to them. A varied program is offered.

The extra-curricula activities must be equally broad. No one or two activities, which reach a few only, should be stressed above all others. Sufficient diversity is essential to appeal to the entire student body. A small school is forced to one activity, but a large school such as Yoe High may diversify. To that end, music, football, basketball, tennis, debate, dramatic work, press club work, declamations, H. E. clubs, FFA clubs, and numerous activities are fostered to reach the varied interests of all pupils.

When any one of these activities is used as a source of making money, publicity for the city, or set apart to be cuddled and pampered to the hurt of all the others, it ceases to meet the original purpose it was intended to serve. All of the extra-curricula activities have a definite purpose to accomplish, and should be stressed in proportion to the number of pupils reached.

E. A. PERRIN, Guest Editorial Writer.

* * *

THE HISTORY OF THE CLASS OF 1937

(Given by Helen Ryan at the Annual Senior Program in Assembly.)

Ours was the first class to enter kindergarden in the Ada Henderson School. We attended the first year the building was used. Miss Dallie Young was our teacher the last semester of our first school life and she is still with us, being our sponsor. Those students who attended the old West Side Grammar School in the First Grade were started by Mrs. Hefley and she is still with us, also one of our sponsors.

Our class was used in the annual May Fete the last of which was held when in the second grade. Also our class held a position of importance in the operatta that was given. In the seventh grade operata members of the most importance were chosen from our class.

Along with other precious memories of gramma grade days comes the rememberance of our seventh grade class rings. We were the last class to get class rings. Our motto as a 7th grade class was "On To Victory" and we called ourselves the Victors. Our colors were blue and gold.

We were the first class to have an organized banquet in the 7th grade. We have left that tradition with 7th grade pupils.(This was the occasion when all the girls wore their first long dresses and the boys wore dress suite.)

CALENDAR

May 12, Assembly.
May 13, Yoe Day.
May 14, Senior Day.
May 14, Junior-Senior Dance and Banquet.

The houors were hard to determine but they were in order as follows: Winelle Kidd, Valedictorian; Helen Ryan, Salutatorian, then Vivian Whites, Viola Thomas, Zora Wilkerson and Ruth Hobson. Luie Turner and Taylor Moore had the best average for boys.

Virginia Freeman gave the reception after our graduation exercises. Miss Blanche Hensley was our beloved teacher who guided us through the 7th grade and chaperoned our many parties and picnics. In 1933 we bid Ada Henderson farewell and entered Yoe High that fall.

As freshmen we took an active part in every school activity. Our class has always been well represented in every undertaking of the school. Large numbers of us were in the Pep Squad, Band, Athletic work, and Vocational Work. Luie Turner was our president when Freshmen, Winelle Kidd was president when sophomores, Charles Ed Hensley when Juniors, and Taylor Moore is our president now.

When we were sophomores we had our annual class party at the Country Club. Ours was the first class to undertake such an affair. When we were Juniors we honored the Senior Class of 1936 with the best Junior-Senior Banquet and Dance that has ever been given by any of Yoe High. We all recollect the bitter battle with the Senior Class last year but our flag flew over Yoe High School on Senior Day and was not taken down by anyone until after Sunset. We still have our Junior flag, signed by the outstanding Seniors of the Class of 1936. This year our flag is even

(Turn to page 13)

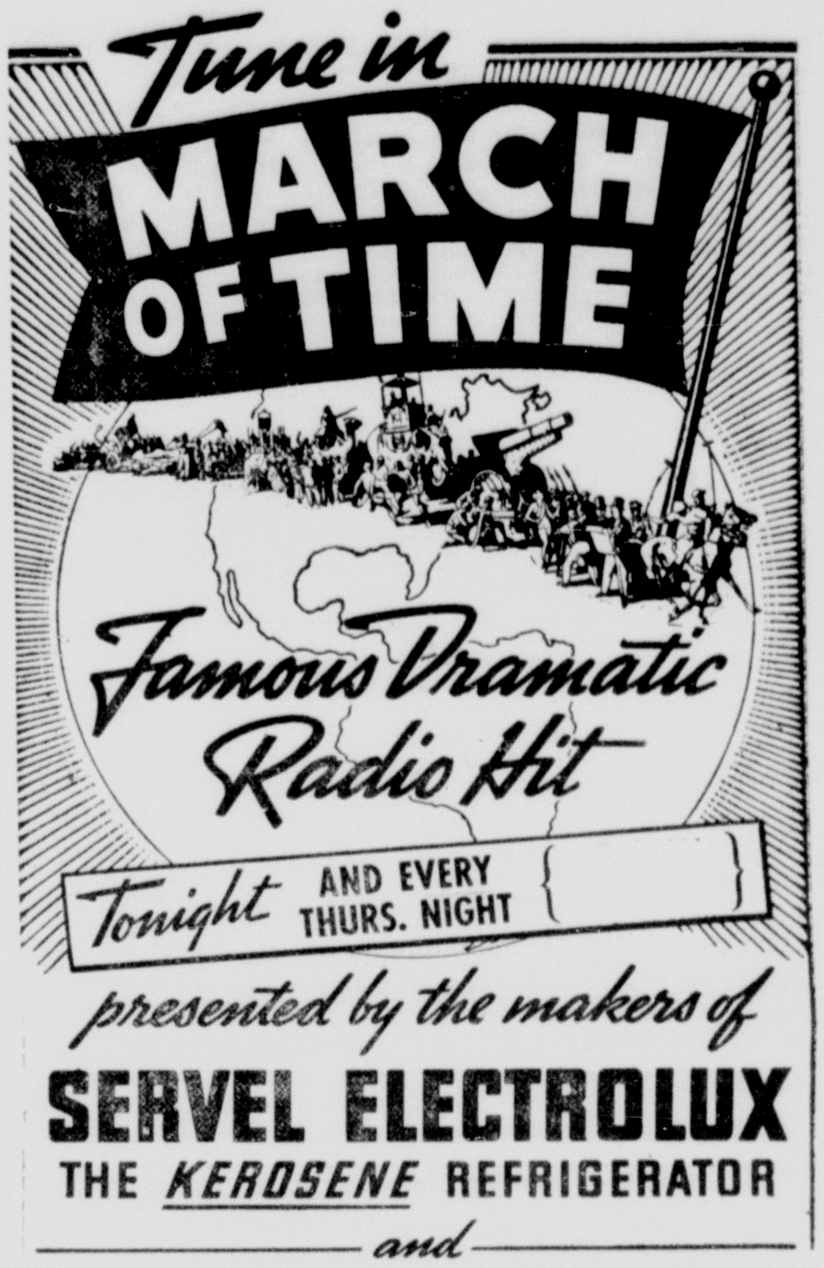

MAURITZ-BALDWIN CORPORATION
Cameron, Texas

CAMERON THEATRE

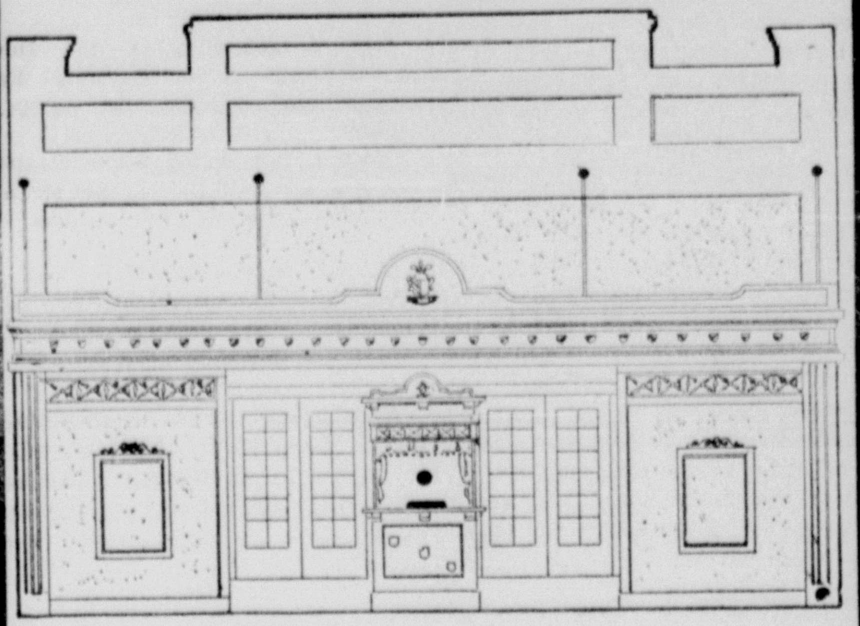

Thursday and Friday, May 13 and 14

That Girl From Paris

Lily Pons and Gene Raymond

Saturday, May 15

Black Legion

Humphrey Bogart and Erin O'Brien Moore

Sunday and Monday, May 16 and 17

Seventh Heaven

Simone Simon and James Stewart
NEWS AND COMEDY

Tuesday, May 18

DON'T TELL THE WIFE

Guy Kibbee

Wednesday, May 19

San Francisco

Clark Gable, Jeanette McDonald and Spencer Tracy

Thursday and Friday, May 20 and 21

Marked Women

Bette Davis and Humphrey Bogart

Saturday, May 22

Sea Devils

Victor McLaglen and Preston Foster

THE MILAM THEATRE

Fri.-Sat.

THE COWBOY STAR

Chas Starrett

If you have some little folks like these to take riding with you, we know you'll want to give them the maximum protection afforded by PERFECTED HYDRAULIC BRAKES

You'll want to give them the full safety of

CHEVROLET

THE ONLY COMPLETE CAR-PRICED SO LOW

FOR ECONOMICAL CHEVROLET TRANSPORTATION

NEW HIGH-COMPRESSION VALVE-IN-HEAD ENGINE—NEW ALL-SILENT, ALL-STEEL BODIES—NEW DIAMOND CROWN SPEEDLINE STYLING—PERFECTED HYDRAULIC BRAKES—IMPROVED GLIDING KNEE-ACTION RIDE*—SAFETY PLATE GLASS ALL AROUND—GENUINE FISHER NO DRAFT VENTILATION—SUPER-SAFE SHOCKPROOF STEERING*.

*Knee-Action and Shockproof Steering on Master De Luxe models only. General Motors Installment Plan—monthly payments to suit your purse. CHEVROLET MOTOR DIVISION, General Motors Sales Corporation, DETROIT, MICHIGAN

Grabein Chevrolet Company

Phone 175 Cameron

COACH WOOD HOLDS TEXAS COACH MEET

Texas high school Coaches' Association, with L. C. Wood of Cameron president, held a meeting in Austin, Friday.

Plans were made for the coaching school to be held in Waco this year at Baylor University, August 1-7. The possibility of re-classing districts was discussed and it was voted that President Wood appoint three men to make a study of reclassing.

D. X. Bible coach at the University of Texas, Austin; Raymond (Bear) Wolf, now of North Carolina, but formerly Texas Christian University, Fort Worth, line coach; and Coach Drew of Alabama will be the instructors in the coaching school. The climax of the school will be the third annual all star football game between the all stars of the south and the all stars of the north. Bible will coach the south and Kolf the north. President Wood stated.

NEWS FROM AD HALL

Mr. Herndon, Nila Fay Allen, Theresa Andele, Jerome Eichenhorst and Noah Earl Baron went to Austin Saturday to select the new Jackets for the basket ball boys and girls. They expect to attend the State meet while there.

* * *

Mrs. Frank Ffardrescher spent the day in Temple last week visiting friends.

* * *

The Ad Hall school will close Friday. The last school program will be Thursday night, May 13.

* * *

Noah Earl Baron is back in school after being absent with the mumps.

* * *

Jerome Eickenhorst entertained the High School with a party last Wednesday night. There were 37 guests present. After a series of games refreshments were served.

* * *

Miss Mary Alice Phipps took the third, fourth and fifth grades on a picnic last Monday.

Little Eugenia Walzel has been to the Scott and White hospital for the past two weeks and will be there for another week.

* * *

The Women's Home Demonstration Club met April 13 in the home of J. O. Hughes. There were five members present. The next meeting will be with Mrs. Agnes Gravender, May 14th. Every member is urged to be present. Mrs. Gravender has almost completed her wardrobe.

Personal Mention

Mrs. L. L. Peterson of Yoakum and Mr. and Mrs. Martin Ruby and children of Waco spent Sunday with their parents Mr. and Mrs. C. H. Ruby.

* * *

Have a look at these Sit Down Strike Chairs at the Exchange Furniture Company, priced 75c and 80c.

* * *

Miss Emma Pearl Clement spent the week end with her parents Mr. and Mrs. Sam Clement of Thorndale.

* * *

Mr. and Mrs. Judd Davis had as guest for mothers day their son John Davis and daughter Mrs. Gilbert McColum and husband of Houston.

* * *

Misses Dorothy Blaylock of Gladewater, Helen Blaylock of Austin and Leonard Blaylock of Baylor University and L. L. Blaylosck of Palestine spent the week end in their home here.

* * *

Mr. and Mrs. W. K. Mathews of Itasca and Mr. and Mrs. J. T. Phillips of Gulf spent mothers day with their aunt Mrs. Susie Sanders in the B. F. Bonds home.

* * *

Sit Down Strike Chairs at the Exchange Furniture Company, priced at 75c and 80c.

S. E. Brogdon, insurance agent spent Monday in Austin and San Antonio on business.

* * *

Mr. and Mrs. Erle Burke and son, Richard, spent the week end in Marlin as guests of Mrs. Burke's mother, Mrs. B. B. Cooley.

* * *

Mr. and Mrs. L. C. Wood and son, Bobbie, spent the week end at McGregor as guests of Mrs. Bob Roberts and Mr. and Mrs. A. H. Kreyer.

* * *

Mr. and Mrs. J. R. Bush spent the week end in Waco as guests of Mrs. Bush's parents, Mr. and Mrs. G. E. Evans.

* * *

Little Patsy Clifton, five year old daughter of Mr. and Mrs. Kyle Clifton is reported to be improving from a case of pneumonia in her left lung.

* * *

Jerry and Peggy Underwood of Overton were guests of Mr. and Mrs. E. C. Cole, Saturday.

* * *

"Dump" Wiley of Houston spent the week end here with his parents, Mr. and Mrs. R. S. Wiley.

* * *

Sit Down Strike Chairs, 75c and 80c at the Exchange Furniture Co.

* * *

Mrs. T. S. Henderson had as guests on Mothers' Day members of the family as follows: Mr. and Mrs. Ernest Beard, Hillsboro; Mrs. Hamilton Bonnet and daughter, Eleanor, San Antonio; Tom Henderson of Corpus Christi; and Peter Boyd Wells of Austin.

Misses Eula Cooper, Esther Stewart and Vivian Adams all of Thorndale spent Sunday here as guests of Mr. and Mrs. Grady Cooper.

* * *

M. G. Cox, J. M. McLean and Judge and Mrs. Jeff T. Kemp are attending a Knights of Pythis meeting in San Angelo.

* * *

Miss Gladys Brady is reported to be recuperating nicely after an operation in Temple at the King's Daughters hospital.

* * *

For 75c and 80c, your choice, you can get a Sit Down Strike Chair at the Exchange Furniture Company.

* * *

Rev. and Mrs. O. C. Acrey were recent visitors in Dallas with Mr. Acrey's parents, Mr. and Mrs. O. N. Acrey.

* * *

Mr. and Mrs. Russel Wine of San Antonio spent Mothers' Day in this city with her parents, Mr. and Mrs. R. S. Wiley.

* * *

Among those who attended the State Convention of Christian churches in Waco last week were: Mr. and Mrs. Calvin Markham, Bert Nicholson, Mrs. W. G. Harsha, Rev. Maurice Grove, Mrs. Frank Reid, Mrs. J. R. Wagner, Jim Adams, Mrs. F. F. Reid.

Mr. and Mrs. Francis Cox, Miss Ada Margaret Smith, Maxine Akers, Lucile Stedman, LaVerne Owensby and Grady Baskin attended a band concert of the A & M band at A & M College Saturday.

* * *

Mrs. Chas. Porubsky and son, Jr., visited Mrs. J. J. Stocklas and family on Sunday.

* * *

Mr. and Mrs. William Lesiker visited relatives in Cameron on Saturday.

* * *

Ruby and Joe Langer visited in Cameron on Saturday.

Mr. and Mrs. F. S. Lesovsky have returned from a visit in San Angelo.

* * *

The local chapter of the Speakers' Institute met on Tuesday with Mrs. George Childress, Jr. Mrs. L. S. Brown, who is parlimentarian of the federated clubs of Kentucky, gave a talk on parliamentary law. Mrs. John Mack Bowan gave a talk.

* * *

Miss Edna McKinney of Jones Prairie, near Cameron, is reported to be improving from a recent operation in a hospital at Houston. Miss McKinney is now at the home of a sister, Mrs. J. E. McNeill in Houston. Mrs. P. H. McKinney, Sr., of Jones Prairie is visiting with her two daughters, Miss McKinney and Mrs. McNeill. Mr. and Mrs. Jim Baskin of Cameron and Hugh P. McKinney of Jones Prairie have returned from a visit with Miss McKinney.

CAMERON HOSPITAL NEWS

Graduation exercises for the Senior Class of the Cameron School of Nursing will be held on Saturday, May 15, at 8 p. m. at the Cameron Hospital. Nurses to graduate are: Miss Florence Horton, Miss Mae Agnes Hubert and Miss Eula Mae Stanley.

* * *

Mr. and Mrs. Giles Burnett of Marlow are the proud parents of a baby girl, Marguerite Alyne, born at the hospital on Saturday.

* * *

Miss Kathryn Mabry, a student nurse in the hospital, is leaving on Monday, May 16, for a visit in Tyler with her parents, Mr. and Mrs. J. A. Mabry.

* * *

Emil Marek, 16, of Buckholts has returned to his home following an appendectomy.

* * *

Among the out of town patients in the local hospital are: Calvin Holton, Lexington; E. H. Caywood of Rockdale; F. D. Brown, Lexington; Clarence Sisa, Buckholts.

* * *

Miss Alvis Spittler, night supervisor at the hospital, visited in Caldwell, Tuesday.

* * *

Walter Newton, vice president of the Citizens National Bank, has recuperated sufficiently to be taken to his home following an appendectomy.

Dr. Eduard Rischar, surgeon in the Cameron hospital, Dr. C. G. Swift, Dr. A. S. Epperson and Dr. Leland Denson attended the State Medical meeting in Fort Worth this week.

* * *

Little Bobbie Compton, six months old, is reported to be improving nicely following an operation.

* * *

Miss Florence Horton, Miss Mae Agnes Hubert and Miss Eula Mae Stanley, all three graduate nurses, will go to San Antonio on Wednesday, May 19, to take a State Board examination.

When Women Need Cardui

If you seem to have lost some of your strength you had for your favorite activities, or for your housework . . . and care less about your meals . . . and suffer severe discomfort at certain times, try Cardui!

Thousands and thousands of women say it has helped them.

By increasing the appetite, improving digestion, Cardui helps you to get more nourishment. As strength returns, unnecessary functional aches, pains and nervousness just seem to go away.

The First Blast of Heat

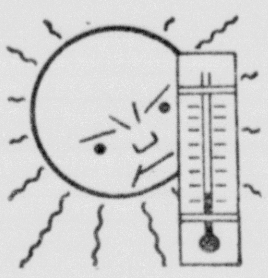

. . . . straight from the furnace of summer brings to mind the need for many preparations that help us combat the discomforts of the season and change the hot days into a time of comfort.

All of this is just another way of saying that the Drug Store is your friend in every need.

Let us supply you. Drop in with your list and let's get ready for the hot days ahead.

DUSEK PHARMACY

Phone No. 2. "We Have It!"

Warning--

Warm Weather is breeding time for the disease germs that infest streams.

Be SAFE. Enjoy good HEALTH and live LONGER by USING—

PURE Artesian ICE

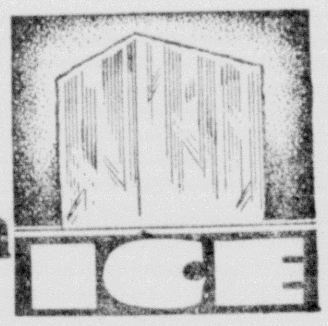

No Disagreeable Taste or Order

It Lasts Longer

Your Patronage Appreciated

Phone 555:-:Lee & Otis

ARE YOU WONDERING WHAT TO GIVE THEM?

Choose a lasting gift—JEWELRY—and know it will be appreciated.

Our stock of Jewelry and Accessories are offered in a wide selection.

See our windows for suggestions and especially do we want you to see our large display of Watches and Diamond Rings.

Remember too, we offer you convenient credit terms without added interest and carrying charge.

Our name on the box signifies Quality and Satisfaction.

Sharpe's Jewelry and Gift Store

WALTER F. SHARPE

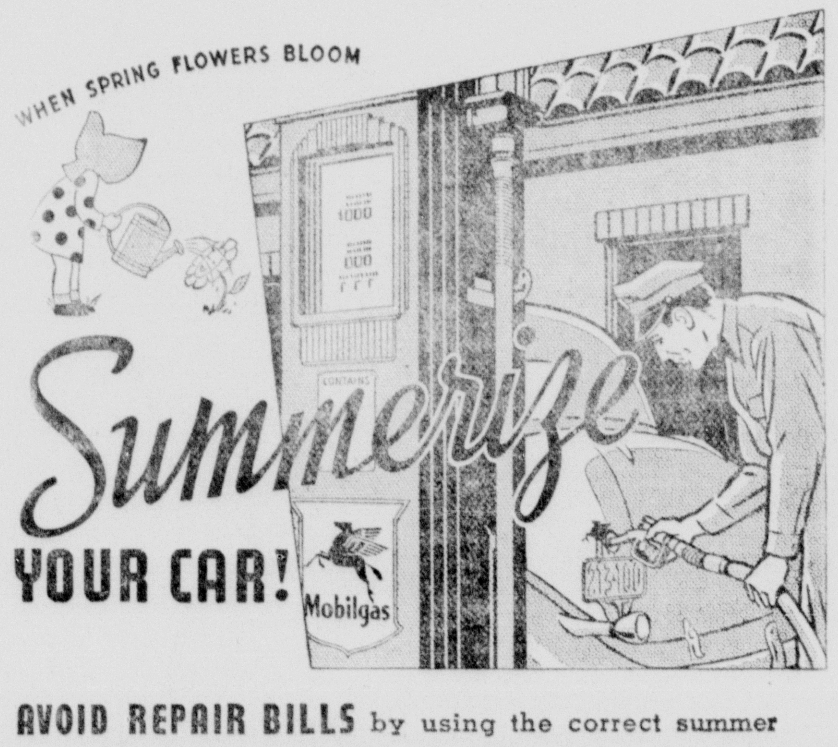

AVOID REPAIR BILLS by using the correct summer Mobiloils and Mobilgas tuned for hot weather driving. Your friendly Magnolia Dealer is prepared to give your car a complete 7-Point Summerize checkup to safeguard your engine, transmission, differential, radiator and other vital parts. Summerize now at the sign of the Flying Red Horse!

Change Now to Summer Grade WS 14

Mobilgas Mobiloil

Copyright, 1937

AT YOUR FRIENDLY MAGNOLIA DEALER

JESSE BROCK, Agent.

Phone 579 Cameron, Texas

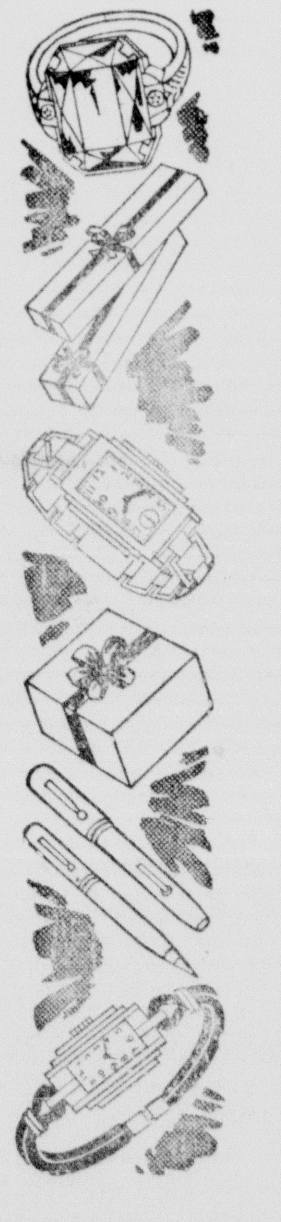

For Graduates

An occasion like graduation is worth perpetuating with a selection from the best stock of merchandise you can find.

So numerous are the things here from which you may select Graduation Gifts it would be difficult in this space to name them.

We have gifts for the Sweet Girl Graduate and the proud Young Man who gets his diploma soon.

Come in to-day and let us help you with this important problem.

New Cameron Drug Company

PHONE 21 'ONLY THE BEST"

Scenes and Persons in the Current News

1—Members of the Supreme court who recently, in an epochal series of decisions, declared the Wagner national labor relations act constitutional. Left to right (rear), Justices Roberts, Butler, Stone, Cardozo; (front), Brandeis, Van Devanter, Hughes, McReynolds and Sutherland. 2—Strikers being forcibly evicted from the Hershey Chocolate plant by non-strikers and local farmers. 3—Premier Mitchell F. Hepburn of Ontario, who combated efforts of the C. I. O. to get a foothold in Canada in connection with the General Motors strike at Oshawa and forced the resignation of two members of his cabinet who opposed his policy.

News From MINERVA

Grover Haines of Comanche, Okla., spent last Sunday evening with Mr. and Mrs. Eddie Bryant.

* * *

Mr. and Mrs. Grabein of Fort Worth are visiting relatives.

* * *

The Rev. and Mrs. Lawrence Murchison attended a picnic at Salem on Friday.

* * *

Miss Annie Marie Robinson of Friendship, Williamson County, spent the week end with her parents Mr. and Mrs. D. F. Robinson.

* * *

Mr. and Mrs. G. C. Lucas visited their daughter Miss Margaret at Dallas on Saturday. Miss Margaret completed her course at Byrnes Commercial College there on Friday.

* * *

Work has begun on the topping of the highway through Minerva.

* * *

A large crowd of Minerva citizens attended the May Fete at Cameron Friday evening.

* * *

Mr. and Mrs. A. W. McCullin and son accompanied by Mrs. Edna Ranney and daughter of Moody spent the week end with relatives at San Antonio.

* * *

Mrs. Turner Cooper was hostess to a party in honor of the twelfth birthday of her daughter, Emma Ruth, last Saturday afternoon May 8th After a series of games the honoree opened the gifts and thanked her friends for them.

* * *

Refreshments of ice cream and birthday cake were served to the following: Dorothy Jean and Ila Fern McGuire, Hettie Bell and Oda Fay Cooper, Donald Harris, Triola Small, Clara D. McFarland, Mercile Dixon, Dorothy Dell Aldridge, Kathlyn Currey, Eddie Joe Cooper, Arvil Gene Doss, Elton Ray Dixon, the honoree, and Mesdames Alvis McGuire, Isaac Cooper and Clyde Aldridge.

* * *

Mr. and Mrs. Walter Smith of Rockdale were guests of her mother, Mrs. Ada Sanders on Sunday.

* * *

Mrs. Charles Trotter and sons spent the week end with relatives at Lufkin and Corrigan.

* * *

Mr. and Mrs. Ray Leech and children of Corsicana visited Mr. and Mrs. Hugh Lucas and son on Saturday evening.

* * *

Price and Howard Tomerlin of Fort Sam Houston arrived on Friday for a visit with relatives. Howard returned to San Antonio on Monday but Pierce remained for a stay of several days.

* * *

Mr. and Mrs. Wallace Moody are guests of their daughter Mrs. Hilton Culpepper at Cameron on Sunday.

* * *

Ernest Jacob attended a hunt at Big Lump on Saturday evening.

* * *

Mr. and Mrs. R. H. McFarland and daughters and Orville Sapp visited relatives at Leander on Wednesday evening and Thursday. Mrs. Jim Woodum of Hoyte, who was also visiting there accompanied them home.

* * *

The Missionary Auxiliary met in business session and World Outlook at the church last Monday afternoon.

* * *

W. B. Cass and son Bruce and Clayton Lucas are spending several days at Overton where they have employment.

* * *

Mrs. Louis Anderson of Jones Prairie visited homefolks last Thursday.

* * *

Mr. and Mrs. E. C. Cole and daughter and Miss Virginia Cone of Cameron spent Sunday with their parents Mr. and Mrs. B. F. Cone.

* * *

The Women's Missionary Society and members of the Young Peoples Department are sponsoring an ice cream supper at the school on Thursday evening, May 13. A soft ball game will be played for entertainment. Everyone is invited and urged to attend.

* * *

Mr. and Mrs. D. C. Richards and children and Mr. and Mrs. L. C. Richards visited Mr. and Mrs. John Richards at Rockdale on Sunday.

* * *

Mrs. Texas Caywood and daughter Lillian Ann of Bryan visited E. H. Caywood in the Cameron hospital this week end.

* * *

Mr. and Mrs. Dudd Currey and daughter motored to Shiloh on Sunday.

* * *

Eugene Ledwell of Burnet spent the week end with his mother Mrs. Myrtle Ledwell.

* * *

Mr. and Mrs. Longmire and daughter of Cameron visited Mr. and Mrs. T. W. Timmons on Sunday.

* * *

Mr. and Mrs. Joe McKey were week end guests of her parents Mr. and Mrs. R. J. Warren at Marlin.

* * *

Mr. and Mrs. G. M. Houston and daughter visited Mr. and Mrs. Geo. W. Vinson at Temple Sunday.

Miss Irene Karisch of Winchester is visiting Mr. and Mrs. Bentley Fletcher.

* * *

Mesdames Clarence Harris and J. C. Wallace and Miss Jennie Cone attended the District Woman's Missionary Conference at Calvert.

* * *

Mrs. Jack Richards and daughter Miss Frances and mother Mrs. Hanson of Rockdale visited Mrs. S. F. Cone on Sunday.

* * *

Mrs. J. C. Wallace and Miss Annie Frances Cone shopped in Waco Saturday.

Mrs. John Smith is visiting relatives at Ballinger.

* * *

Mrs. Smith and Miss Kittie Smith accompanied by Mr. and Mrs. W. H. Frazier and children of Rockdale, Mrs. Jonas Hill and son and Mrs. Nannie Ray Rogers spent Sunday with relatives at Montgomery and Conroe.

* * *

Mr. and Mrs. Larence Harris and son Donald were week end guests of relatives at Corsicana.

* * *

The Minerva school closed a very successful year's work on Friday, May 14 with a picnic on Friday evening. The teachers will be hosts to a theatre party at the Dixie in Rockdale for the school children. The teachers who served this year were: Buford Richardson, principal; Miss Mayzell Gibbs, intermediate; and Miss Mable Evard, primary.

—o—

NOTICE OF SALE OF REAL ESTATE

WHEREAS, by decree of date March 17, 1937, entered by the District Court of the United States, for the Western District of Texas, Waco Division, in Cause No. 290 in Equity, wherein Georgia R. Allen and husband, R. A. Allen, were plaintiffs, and Bankers Life Company was defendant, and Georgia R. Allen, R. A. Allen, J. Fred Phillips, Mrs. Willie Rogers, D. F. Welch, J. P. Evans and H. H. Coffield were cross-defendants, the said cross-defendant J. Fred Phillips was decreed to pay to the defendant Bankers Life Company the sum of $5,167.88, with interest at 10% per annum from said date and all costs of said suit, and it was provided that in default of the payment of such sum within thirty days from such date all of said plaintiffs and cross-defendants, and all persons claiming under them, or any of them, should be forever barred and foreclosed of all equity of redemption in and to the real property hereinafter described, and that the said property should be sold by the undersigned, who was by said decree appointed Special Commissioner to make said sale and,

WHEREAS, the said sum has not been paid to the defendant Bankers Life Company, and the said defendant has requested that said sale be made:

NOW, THEREFORE, NOTICE IS HEREBY GIVEN That on the first Tuesday in June, 1937 same being the 1st day of said month, between the hours of ten o'clock A. M. and four o'clock P. M., I will offer for sale to the highest bidder for cash, at the Court House door of Milam County, Texas, in the City of Cameron, Texas, as by said decree provided, all interest of said plaintiffs and cross-defendants, or any of them, or any one claiming under them pending said suit, in and to the following described real property, to-wit:

Situated in the County of Milam, State of Texas, being 50 acres of land out of the John Benson Grant, located three miles East from Burlington and ten miles North of Cameron, Texas, generally known as the George Rogers or Georgia R. Allen Farm, and being the same property fully described in a deed of trust from J. Fred Phillips and wife to G. W. Fowler, Trustee, dated November 1, 1925, recorded in Vol. 58, Page 73, Deed of Trust Records of Milam County, Texas.

And will apply the proceeds of said sale in accordance with the terms of said decree.

Dated this 20th day of April, 1937.

MARLEY CURRY,
Special Commissioner.

1-4tc

Clifford Thompson

Licensed State Land Surveyor.

County Surveyor, Milam County.

Phone 364. Cameron.

KEYS MADE

You now have in Cameron a Key Maker and Locksmith with years experience who can do anything required in this profession.

I am located with headquarters at the A. J. Matocha Hardware Store.

Lock and Key Work, Vault and Safe Work; House door locks repaired and springs made.

I can make a key for any lock, with or without a pattern. I hope to locate permanently in Cameron and your patronage will be appreciated.

W. O. Ellis

Across the Street from Parma's Store in Santa Fe Town.

GIFTS for GRADUATES

NOW IS THE TIME TO GIVE THEM PRACTICAL PRESENTS!

Realizing this, we have made a special effort to include USEFUL gifts in our hugh assortment of graduation presents. Come in and Inspect them to-day.

Fountain Pens, Watches, Books, Perfumes, Toilet Articles, Vanities, Mirrors and a host of delightful things for her.

Gifts to Lend a Helping Hand to the Young Man!

Nothing is more important to Him than a gift of some practical and useful design, something he will need in college and treasure through the years.

A wide assortment of gifts for the young men graduates.

Dusek Pharmacy

PHONE NO. 2 "WE HAVE IT"

Dixie Cotton Chopper

Will be Demonstrated on the John Gurecy Farm at Marak at 2 p. m.

TODAY

TUESDAY May 13, 1937

BUY KING OF KENTUCKY AT CAMERON PACKAGE STORE

Court House News

MARRIAGES

Milton W. Schmidt and Stellt Ottman.

L. E. Drans and Beulah Mae Brown.

Jose Sanchez and Guadalupe Flores

Alfred Glasa and Onlee Rosenberg.

G. O. Eiland and Lucy Marie Pelzel.

* * *

DEEDS

Anton Reisner et ux to Milam County, .3108 of an acre of land in the W. W. Lewis grant, $21.76.

J. D. Nisbett to Milam County, 25 feet of land in width along his lands, $1 and futher considerations.

John Zalesky et ux to B. A, Slavik lots 7-8 of block 6 in Country Club addition to Cameron, $350.

H. H. Coffield, Q. C. Deed to J. A. Shafer, 32 acres of land on East side of Gause, Consideration not given.

B. P. Adams to Q. C. Deed to Henry Yeager, 391 acres of the James W. Harvey and James Bradburry surveys $1.

R. D. Johnson et al to Henry Yeager, 10 acres of the James W. Harvey survey $1.

A. F. Mitchell et ux to H. P. Culpepper, block 2 of D. Monroe grant in the City of Cameron, $375.

H. C. Black et ux by trustee to Home Owners Loan Corp., East half lots 1, 2 and 3 of block 20 of Tracy addition to the City Rockdale, $1,100.

U. P. Smith et ux to Minnie M. Littleton, lot 8 in block 12 of the town of Gause, $500.

Minnie M. Littleton et vir to W. S. Underwood et ux, lot 8 in block 12 of the town of Gause, $350.

J. A. Laird et ux to Bennie Winfield, lot 57x105 feet in the City of Cameron, $1,650.

Mrs. Minnie M. Morris to C. P. Morris et al, 45 acres of land, for love and affection for child.

Fannie Beacham et vir to T. J. Kirk, 75 acres of the William Moore league, $75.

* * *

PROBATE COURT

Will of J. W. Kemp, deceased, admitted to probate. Mrs. Minnie Kemp and E. A. Camp appointed independent executors without bond. T. B. Ryan, John T. Hale and H. Luckey appointed appraisors.

* * *

NEW AUTOS REGISTERED

W. L. Robertson, Buckholts, Chevrolet Pickup.

Rev. George Apel, Cameron, Studebaker Coupe.

Dr. J. S. Hubert, Cameron, Ford De Lux Town Sedan.

Dr. T. S. Barkley, Rockdale, Ford De Lux Sedan.

A. A. Tuma, Rockdale, Ford De Lux Tudor.

B. V. Roberts, Cameron, Terraplane Sedan.

O. C. Partridge, Gause, De Lux Chevrolet Sedan.

G. T. Woods, Milano, Ford Sedan.

S. Kestenbaum, Cameron, De Lux Sedan Chevrolet.

W. H. Orr, Rockdale, De Lux Chevrolet Coupe.

J. B. Christian, Rockdale, Master Chevrolet Coupe.

Marshall Ashley, Thorndale, Master Chevriolet Town Sedan.

* * *

SHERIFF ARRESTS 3 IN THEFT PROBE

A white man, J. B. Lynch of Chilton, ex-convict; and two negroes, Claude Whitney of Ennis, also ex-convict and Plas Boxie of Alpine, were taken into custody by Sheriff Max Kennedy, on Friday at Milano.

The three are being held as suspects for burglary near Chriesman and Milano.

* * *

POULTRY THEFTS IN GRAND JURY BILLS

Theft of poultry, an offense for which negroes have been sentenced to Texas prison, figure prominently in the work of the present grand jury which turned into court the following indictuments:

Nolan Butler, charged with the murder of G. C. Gaines.

Harry Gilbert, felony theft for stealing a hog from J. A. Ely, June 15, 1936.

Edmond Dotsey, felony theft for stealing three chickens from Dell Fuller, April 18, 1937.

W. A. Gilbert, assault to murder Joe Hollas on April 16, 1837.

Owen Rayford, Monroe Benson and George Wade, each were charged with three cases of felony theft, which grew out of stealing of three chickens from G. Wolff, nine chickens from J. B. Whited and 14 chickens from Arch R. Graham, on March 11, 1937.

Bill Whites burglary for breaking into house of S. C. Grubaugh, Feb. 28, 1937.

* * *

YOUTH 19 IS HELD ON MURDER CHARGE

Noland Butler, 19 year old Val Verde youth, is under indictment for murder in connection with the death of G. C. Gaines, 21 also of Val Verde.

The trouble between Butler and Gaines occured on March 13, near the Robert Downing store at 10 p m. at Val Verde. Gaines was cut with a pocket knife, in the left side. He was taken to the King's Daughters' Hospital, Temple and returned to his home on March 30. He died on April 4, his 21st birthday, it was said by District Attorney Emory B. Camp.

Exiled Nobel Winner Arrives in U. S.

Thomas Mann, renowned German novelist and Nobel prize winner, pictured with his wife as they arrived in New York recently. Mann was forced to leave Nazi Germany. His daughter Erika, who preceded her parents to New York, plans to become an American citizen.

NEWS FROM BUCKHOLTS

The Home Demonstration Club met Friday May 1st, in the home of Mrs. Walter Powell. The meeting was conducted by Miss Porter, the county agent. A demonstration was given on cooking poultry. There were 16 members present to enjoy a very interesting program. Miss McEnnis from College Station was present.

* * *

Mr. and Mrs. Ray Hensley are at home with Mr. Hensley's father after a stay of several months in Palestine.

Mrs. Frank Pfardresher and boys, with Miss Phipps, Misses Nila Fae and Wanda Allen spent last week end in San Antonio. The Allen girls visited old friends there.

* * *

There has been several cases of measles in our community.

Mr. Hugh Powell who remodeled his home in the Fall is now wiring it for lights.

* * *

Cullotes are the rage in and around Ad Hall, most all the girls have made a pair. They all wore them to a picnic Sunday.

The farmers are very busy in this community.

* * *

Mrs. Becky Hensley spent several days with friends and relatives last week. She is 85 years old and is very active. Her home is in Gause.

THE STATE OF TEXAS

To the Sheriff or any Constable of Milam County, Greeting:

Jack Perryman, Administrator of the Estate of Homer W. Perryman, Deceased, having filed in our County Court his Final Account of the condition of the Estate of said Homer W. Perryman, Deceased, numbered 2941 on the Probate Docket of Milam County, together with an application to be discharged from said Administration;

YOU ARE HEREBY COMMANDED, That by publication of this Writ for ten days in a Newspaper printed in the County of Milam, you give due notice to all persons interested in the Account for Final Settlement of said Estate, to appear and contest the same if they see proper so to do, on Monday the 17th day of May A. D. 1937, at the Court House of said County, in Cameron, Texas, when said Account and Application will be acted upon by said Court.

GIVEN UNDER MY HAND and seal of said Court, at my office in Cameron, Texas, this the 3rd day of May A. D. 1937.

HOMER NABOURS,
Clerk, County Court Milam County.
By Christine Kuebecka, Deputy. 2tc

What is the "Low-price Field"?

YOU hear a lot about "the low-price field" these days. A good many cars claim to be in it. So whenever the low-price field is mentioned, remember:

Until Ford came, no average American could own a car.

Today all Ford prices are still low — with the prices of the 60-horsepower Ford V-8 $30 to $60 lower than those of any other car of comparable size.

But with Ford, "low price" doesn't merely mean low figures on the price tag. It means much more than that. It means low prices and low costs all the car's long life. Low prices for service — for parts — and, above all, for operation.

Both Ford V-8 engine sizes are economical to operate. The 85 horsepower gives greater gasoline mileage this year than ever, and the "60" delivers the highest mileage in Ford history.

Private owners, cab companies, fleet operators all report that the "60" averages from 22 to 27 miles per gallon of gasoline.

Check and see how much Ford saves you.

Ford Founded the Low-price Field
Ford Keeps That Field Low-priced Today

Ford V·8 Prices Begin at $529

AT DEARBORN FACTORY. TRANSPORTATION CHARGES, STATE AND FEDERAL TAXES EXTRA

This price is for the 60-hp. Coupe equipped with front and rear bumpers, spare tire, horn, windshield wiper, sun visor, glove compartment and ash tray.

Ford V-8

$25 A MONTH, after usual down-payment, buys any Ford V-8 Car from any Ford dealer in the U. S. — through Authorized Ford Finance Plans of Universal Credit Co.

SUMMER SUITS MAY SPECIALS

Men's Special Order, Made-to-Measure Suits at the one year ago old prices. No new high prices.

Well tailored summer Suits two piece

$5.95 TO $9.45

Also Pure Linen (White) and heavy light color—

$10.95

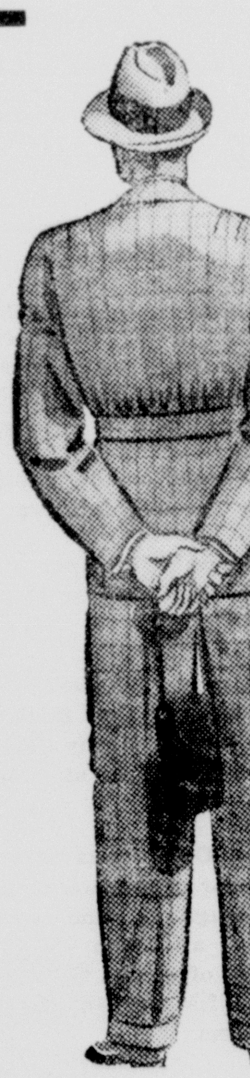

All wool tropical two piece Suits, silk-glo linings free. Beautiful patterns $13.95
Same Suits in three piece for $16.45

Summer Suits also made to-your-measure of "CONGO CLOTH," "BERMUDA," and other standard summer cloths in white and plain shades, also light and dark fancy patterns. Flannels and Gaberdines.

All Suits to your own order, and they fit YOU.

Tropical (light weight) and year round, all-wool Suits now made at the old low prices

$17.95 - $25.50

GLEN PARK CLOTHES, JOHN D. CLOTHES, W. D. SMITH & CO., DORCHESTER and NATIONAL TAILORING CO. ALL AT OLD PRICES NOW. Customer pays the small delivery charges, at these Special Prices. These prices will not last, they are for a limited time only.

Coats in the $6.95 to $9.45 Suits are also lined with silk and trimmed with pearl buttons. All summer Washable Suits are full sanforized, will not draw up. And the important thing is, they are cut right, made right, in the newest style, to fit your form, regardless of the low price.

Made to order clothes cost so little, and give so much satisfaction, that one just can't afford not to have a new Suit or two.

See these surprisingly fine tailored clothes at such extremely low prices. The style, workmanship and fit, must be seen to be fully appreciated.

Drop in and see the materials. Thanks for your consideration.

J. P. WERNER

REPRESENTATIVE, UP STAIRS WERNER BUILDING
Santa Fe Town. Cameron, Texas

Yoemen Chant

(Continued from page 9)

more beautiful and honored by every Senior.

As seniors it is with pleasure that we remember our happy days spent here in school. Among our honor students are Vivian Whites, Winelle Kidd, Helen Ryan, Zora Wilkerson, Rosemary Yates, Edward Matocha, Viola Thomas, and Chas. Ed Hensley. We elected three of our most outstanding students as officers this year. Taylor Moore, president; Winelle Kidd, vice president; Luie Turner, secretary.

As we remember all these dear things, there comes a lull in our history when we reclect the loss of one of our most beloved classmates, one who started with us in kindergarden and stayed with us until we were seniors, Ruth Mode who left us on December 8, 1936.

Our class has made a most wonderful record. We're proud to be the Seniors of 1937. Our class has made history!

• • •

The following poem was written by Cutherel Heath. He didicated it to the Seniors and read it on the Senior program Wednesday in General Assembly:

From our nurserys where we slept
From the yards in which we played,
Out of the safety of our homes, we crept;
Little fellows, half afraid.

On a school ground where we met,
Holding shyly to our parents hands,
On our lifes course we were set
To explore those foreign lands.

We only know one kind of living:
To go to school, to study, and to learn.
When we get diplomas they'll be giving,
All childhood bridges will be burned,
We're safely launched, our brightest hopes
Must in the 'mediate future lie.
It's up to us to learn the ropes.
We're committed now to do or die.

• • •

CLASS MOTTO, FLOWER AND COLORS

It has long been the custom for each class to select symbols that will represent it, and thus our class, like others, has chosen a class motto, flower and colors. Mottos are not not necessarily taken from poems, or quatations. They may even be original. However the following poem expresses our thoughts, and from it we have shosen our motto:

Opportunity!

They do me wrong who say I come no more
When once I knock and fail to find you in;
For every day I stand outside your door
And bid you wake to rise and fight and win.

Wail not for precious chances passed way!
Weep not for golden ages on the wane!
Each night I burn the records of the day—
At sun rise every soulis born again.

—By Walter Malone.

In the last line we found our motto. This is significant of our graduation, likening graduation to the sun rise of life from which we enter the world on our own. As is the sunrise, our class is forward minded, looking onward, not easily discouraged. Although the world has recently gone through some rather depressing days, we have hope in the future and are confident that we have the ability to make successes. Just as the sunrise is sometimes obscured by clouds, but is always there although we may not be able to see it. With each new sunrise we have a new day in which to take advantage of the opportunities that come our way.

On trying to carry out this same theme in a flower, we decided on the sunflower, because its bright colors represent the hope in the coming of new day. The sunflower faces the sun at all times, as we look for the bright side of everything and turn away from discouragement. In the morning it faces the East and in the afternoon turns toward the West. In this manner our class seeks the best of life, determined to make records for ourselves.

The class colors are yellow, green and brown, the colors found in the sunflower. Yellow stands for light, life and warmth. Green signifies newness, creation and freshness and brown for humility. Thus our ideals and aims in life are represented by these symbols. We hope that these will remind other classes to come of our qualities, and help them in some way.

• • •

5TH SIX WEEKS HONOR ROLL

Of the total of 58 pupils whose names appear on the honor roll for the term just past, the senior class and the junior class each placed the names of sixteen pupils. There were fourteen names of freshman on the roll and eleven of sophomores, and one of the post graduate group.

8th Maxine Akres, Jim Baskin, Agnes Biskup, Dorothy Huebner, Eugene Janicek, Pauline Laake, Bruce Laird, Raymond Lesiker, Diane Luckett, Lucille McDermott, Laverne Owensby, Kathleen Perrin, Inez Slaughter, Lucille Stedman.

9th Caroline Chambers, Stone Garner, Bonnelle Hess, Virginia Humble, Alex. Lazek, Dorothy Jean Lewis, Janette McIntyre, Dorothy Perkins, Douglas Perrin, Harold Pressley, Nell Vaughn.

10th Emma Julian Akers, Clara Baskin, Elizabeth Fanning, Mary Ann Green, Iva Earl Heath, Alyne Humbles, Rosalie Janicek, Dana Kestenbaum, Rex Lowe, Margaret Martin, Theresa Matocha, Josephine Newton, Elvira Schiller, Adele Slama, Beatrice Walschak, Nell Williams.

11th Mary Frances Elliott, C. B. Harber, Chas. Ed Hensley, Ruth Hobson, Winelle Kidd, Juanita Laake, Edward Matocha, Ralph Mayfield, Patricia Batte, Taylor Moore, Helen Ryan, Florence Terry, Viola Thomas, Annie Tomascek, Vivian Whites, Zora Wilkerson, Rosemary Yates.

Post Graduate, Edward Schiller.

• • •

IN MEMORIAM

Thursday, the 13, has been dedicated to two of Cameron's greatest benefactors, Mr. and Mrs. C. H. Yoe. The school unit of Cameron consist of three magnificent school buildings, the beginning of which was the high school building—the priceless donation made to the city of Cameron by Mr. and Mrs. Yoe. As long as Yoe High School stands, it will be a monumen to the memory of Mr. and Mrs. Yoe, but in order that we might express to the world our lasting appreciation and affection for Mr. and Mrs. Yoe, a day has been set apart to pay tribute to their memory and grateful acknowledgment of their gift to the city of Cameron—suitably named Yoe Day.

• • •

AWARDS ARE MADE

Awards won by Yoe High Students is the County and District meets were presented in assembly Wednesday.

The academic awards were presented to Beatrice Walschak, Milton Leech, Josephine Newton and Taylor Moore; the Latin team, composed of Virginia Humbles and Dorothy Perkins, received cups, and the members of the volley ball team, the girls play ground ball team, and the boys play ground ball team, the agriculture judging team, and the track team won individual certificates. Winners in the track competitions included Herman Gerick, Taylor Moore, Dero Underwood, Harry Kennon, Joe McLean, Cuthrel Heath, John Lane Baskin, Grady Stidham, Louis Rylander and Harry Hughes, many of whom won more than one award, and five or six received three or more.

• • •

LATIN BANQUET

Friday, April 30, Latin students of Yoe High, under the direction of Miss Ethel Skelton, held their annual Latin Banquet.

Jim Baskin graciously served as toastmaster. J. B. Sanders gave the invocation in Latin. Tom Hobson and Stone Garner rendered a cornet duet entitled "Drink to Me Only With Thine Eyes." Lucille McDermott sang "There's A Tavern in the town" in Latin. Harriett Atkinson played the accompaniment for the musical numbers.

Maxine Akers, who had been elected as the first-year speaker, gave an instructive talk on "The Benefits of Latin." Douglas Perrin, the second-year speaker, very appropriately gave an account of the life of Julius Caesar; Caroline Chambers and Naomi Chandler gave readings intitled "A Roman of Old" and "Felis." Charlotte Stidham, in a very charming manner, paid tribute to those who had tried out for the Latin Tournament, Magna cum Laude, to those who entered the contest in Cleburne; and Summa cum Laude to Virginia Humbles, Dorothy Perkins and Jim Baskin, who won honors at the tournament in Cleburne.

Guests for the evening were E. A. Perrin, Guy C. Haynes, principal of Ada Henderson School, Principal and Mrs. W. C. Wiese, Mr. and Mrs. H. A. Atkinson and Mrs. Vernon McIntyre.

• • •

JUNIOR-SENIOR BANQUET

The climax in the school social season will be reached Friday night when the Junior Class entertains the Senior Class at the annual dance. The banquet will be held in the basement of the First Methodist Church. From the church those who attend the dance will go to the Country Club. The Imperial Swing Band have been engaged to furnish the music for the dance.

Miss Mary Sue Hardage is in charge of dance arrangements. assisting her is Eloise Frisby, Rita Schrieber, Edna Richter and Marguerite Baylor.

Miss Martha Witherspoon and Miss Margaret Bloebaum are in charge of the plans for the banquet, assisted by Nell Williams, Elizabeth Fanning, Margaret Martin and Aleyne Humbles.

A. H. CAMPUS CHATTER

Frances Overton went to see her grandmother in the country over the week end.

Jack Slaughter went to Pettibone Sunday.

Wiley Pringle went to Buckholts Sunday.

Marian Hall went to Taylor over the week end.

Joe Lloyd went fishing in the country over the week end.

Doris Laake, Charllote Perkins, Eva Jean Przybysz, Rosemary Bennett, Mary Jane Brock, Francis Nabours, Leslie Rose Torno, Iva Gene Akers, Mary Louise LaCook and Mary O'Neil went on a picnic to Kruse's Springs Tuesday.

Lee Clore went to Buckholts for the week end.

Lanelle Matula went to visit her grandmother for the week end.

Victoria Sutter went to Lott last week.

(Turn to page 14)

Strength During MIDDLE LIFE

Strength is extra-important for women going through the change of life. Then the body needs the very best nourishment to fortify it against the changes that are taking place.

In such cases, Cardui has proved helpful to many women. It increases the appetite and aids digestion, favoring more complete transformation of food into living tissue, resulting in improved nutrition and building up and strengthening of the whole system.

WALLACE
AND
WALLACE
Attorney at Law
Over First National Bank
Cameron, Texas

DOES READING Bother Your

EYES?

Do ideal reading conditions fail to keep your eyes from getting tired? Headaches? Have your eyes examined now before the disorder becomes more serious. Men's and women's modern frames individually fitted.

GUS EVANS
OPTOMETRIST
In Geo. A. Thomas Drug Store

FREE STORAGE

Store your winter clothes now. Pay the cleaning and pressing charges NEXT FALL.

In order to take better care, and on account of shortage of room I have arranged for the fireproof storage vault formerly used by the Max Collins cleaning plant.

You are completely protected against Fire and Theft at no cost to you at all, and your moth troubles are over.

PHONE NO. 6

And I will be glad to come out and give you an estimate on your clothes.

Tom Mowdy

Dry Cleaners. Phone No. 6

DAIRY DAY IN CAMERON, MAY 8, 1937.

a "LIFT" for housewives...

A GAS AUTOMATIC HOT WATER SERVICE

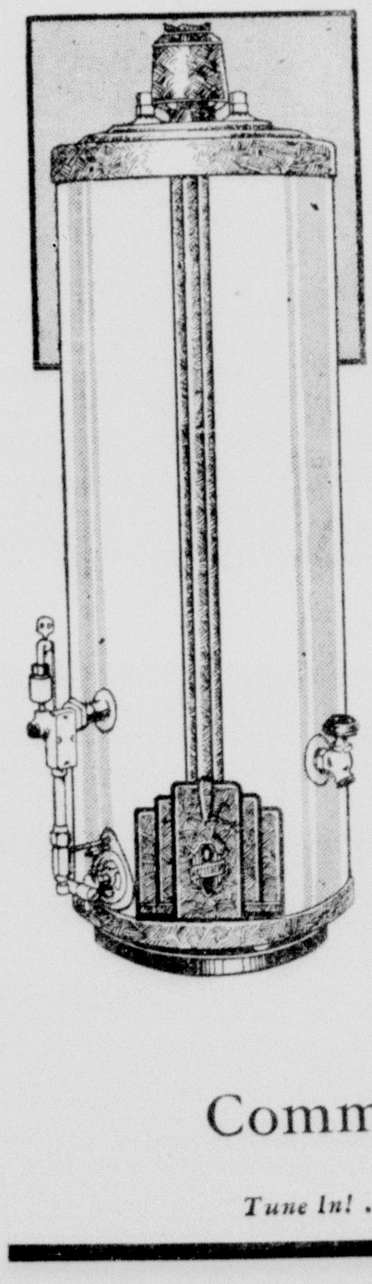

There's nothing like a plentiful supply of piping hot water ready the moment you need it for speeding the 101 household tasks along. This great convenience is best supplied by one of the new automatic gas water heaters. So dependable in performance . . . so inexpensive in operation that doing without one is costly.

So why not modernize your hot water service now while your gas company is offering special low terms on the new, improved automatic gas water heaters?

- Special Low Monthly Terms
- Small Down Payment
- Trade-in Allowance

Community Natural Gas Co
LONE STAR GAS SYSTEM

Tune In! . . . WFAA . . . Tuesday Mornings . . . 10:30

We Helped THIS Man . . . . .

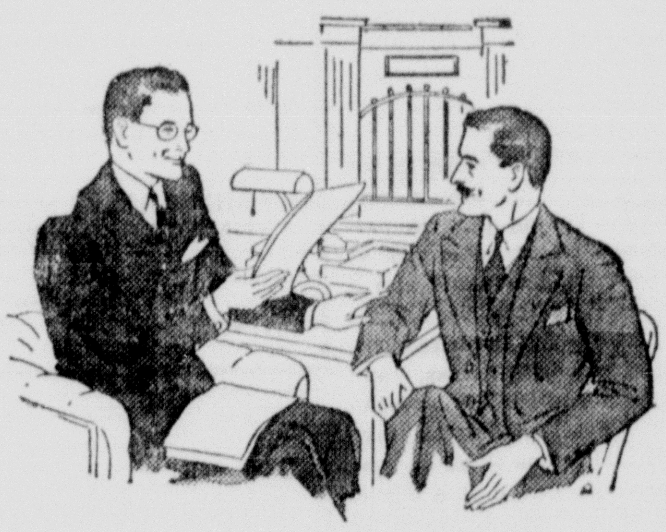

WE CAN HELP YOU!

Like other business men in Cameron, he is a regular customer at First National Bank, Naturally, then, when he saw an opportunity to make a wise purchase of additional stock for his store, but needed cash to complete the deal, he turned to the First National Bank.

Since he was familiar with our easy-to-meet requirements and his situation was understood by us, the whole matter was arranged in a short time.

Your requirements may be of a personal rather than a commercial nature, but you will find the First National Bank always ready to help when financial problems are present.

First National Bank

FEDERAL DEPOSIT INSURANCE CORPORATION
$5,000 MAXIMUM INSURANCE FOR EACH DEPOSITOR
MEMBER

Yoemen Chant

(Continued from page 13)

Harry Morgan went fishing Sunday.

Bobby Mason went fishing Friday.

Edward Dodson went to Hearne Sunday.

Dorothy Aycock went to Ben Arnold, Sharp and Red Raby over the week end.

Jacquline Harper went to Waco Saturday. Robert Lee Shoaf visited relatives in Marlin on Sunday.

Linda Perkins is at home with the mumps.

* * *

EXCHANGE

The seniors of Rockdale High School were visitors of the State Capital Friday.

The Rockdale Junior-Seniors dance will be held Friday night, May 21.

Ann Seibert and Vaughn McGuyer, seniors, are leading in the popularity contest being sponsored by the Tiger Tales Staff to determine representatives to be in Cameron May Fete on May 7.

—Tiger Tales.

* * *

WHO'S WHO IN THE SENIOR CLASS

Clayton Turner

Clayton Turner started to school in Cameron when he was a freshman. Since that time he has become very popular among the boys of his class for his good nature. Clayton came out for football last year and played on the B team. His favorite study is trigonometry. He says after he graduates he may join the army and be transfered to the foreign service. His nickname is "Lefty."

* * *

Gerald Mode

Gerald Mode has gone to school in Cameron all his life. "Cherry," as he has been named by his class, has come out for football two years. He was a letter man both years and was Captain of the team one year. Gerald has gone to C. M. T. C. camp in San Antonio one year and has taken an active part in class activities.

* * *

Alvin Sustek

"Sonny," as he is called by his classmates, entered Kindergarten with this class. His favorite subject is math, in which he makes excellent grades. His favorite sport is football, which he has played several seasons with the high school team. He says that the funniest thing he ever say is Coleman Lansford.

* * *

Frank Richter

Starting in the eighth grade to this school, "Onion" has distinguished himself in class activities. As a football player he has lettered one year. This sport seems to be his favorite, while his favorite subject is math. He intends to enter A & M College and study Mechanical Engineering.

* * *

Marvin Hess

Since he entered this class in the first grade, Marvin has been a prominent figure. Taking part in parties and dances, which he enjoys as a favorite pastime, has made him a social favorite. Football is his favorite sport, blodes his favorite girls, study hall his favorite class, and Business Administration his favorite subject. In his school life he says that the most ridiculous thing he ever saw was Woodrow Lange at a dance. He likes all of his teachers, and will attend this school next year. He thinks all of the girls are good-looking, but the best looking boy in his opinion, is Garald Mode. Giving his opinion of the senior class, he said, "the seniors have been in the ditch for the last three years."

* * *

For the fifth six-week's term, the Y section of the 3rd grade placed fifteen pupils on the honor roll. Sixty-four pupils in all from the Ada Henderson School made the honor roll this term, according to incomplete reports from the office.

1Y Richard Erle Burke, Ladis Marek, L. W. Turner, Doris Jean Brown, Marjorie Ann Denson, Dee Dossett, Joan Hickman, Doris Marie James, Catherine Marie Johnson, Mary Neil McClellen.

2Y Edith Walton.

3Y Bob Wood, Blyness Terry, Thomas Jackson, Reno Nell Guess, Charlotte Childress, Jean Little, Bill Hefley, Wayne Perrin, Gwendolen Chandler, Jack Lewis, Joseph Newton, Lucien Kruse, Bernice Mearie Miles, Jane Stedham, W. D. Whitley.

4Y Jo Ann Britton, Mary Dacy Langdon, Laurita Wilson, Myra Winfield, Pat Baskin, Billy Black, Kayo Esslinger, Charles Green.

5C Bobby Bennett, Val Luckett, Gloria Anita Cole, Marjorie Kidd, Portia Kruse, Dorothy Perrin, Linda Perkins, Doris Nell McLane, Gladys J. Martin, Mary D. Halpain.

6C Eleanor Knipp, Era Mae Foster Margie Orsag, Nadine Wilson, Enid Walzel, Mary Jo Stedman, Bobby Vaughan, Sam Bill Law.

7C Grady Baskin, Morris Eplen, Wayland Kidd, David Wade, Iva Akers, Rosemary Bennett, Mary Jane Brock, Marian Hall, Shirley Horstmann, Doris Newton, Frances Overton, Charlotte Perkins, Eva Jean Przybysz.

* * *

CAMPUS CHATTER

Lucille McDermott spent this past week end in Maysfield with Harriett Atkinson.

Inez Slaughter visited in Denison this past week end.

The freshmen class was entertained at a surprise party given Maxine Akers on Friday night. They were entertained Saturday night by Lucille Stedman.

Norris Clark visited in San Antonio Sunday.

Mary Frances White, Florence Terry, Neill Rylander, members of the Yoe High Press Club, accompanied by their sponsor, Miss Margaret Bloebaum, have returned from the interscholastic League Press Conference convetion in Austin, May 6-3.

Ruth Hobson has enrolled in Baylor University, Waco, for the fall term.

Winelle Kidd plans to enter the University of Texas as a freshman this fall.

Neil Rylander has accepted a scholarship at Burham-Draughon Business College in Austin.

Dorothy Gohmert and Viola Thomas will enter the University of Texas this fall.

Dorothy Matula has enrolled as a freshman in Baylor University.

N. T. A. C. will be the home of Cuthrel Heath next year.

Helen Ryan says she plans to enter T. S. C. W. in Denton for her freshman work.

When You Feel Sluggish
(Constipated)

Take a dose or two of Black-Draught. Feel fresh for a good day's work.

Work seems easier, life pleasanter, when you are really well — free from the bad feelings and dullness often attending constipation.

For nearly a century, Black-Draught has helped to bring prompt, refreshing relief from constipation. Thousands of men and women rely on it.

BLACK-DRAUGHT

A GOOD LAXATIVE

MARLOW SCHOOL IN GRADUATE EXERCISES

Graduation exercises for the seventh grade of the Marlow school were held on Thursday night.

District Attorney Emory B. Camp made the graduation address. Diplomas were presented by Miss Estelle Clark, principal of the school. The following received diplomas: Dorothy Posey, valedictorian; Ronald Short, Buena Tindall.

Certificates for being neither tardy nor absent were presented to pupils of the school as follows: Ray Martin, Roy Boatright, Ernest Walston, Charles McDermott, Mildred Walston, Alyne Short, Delbert Walston, Buena Tindall, Eloise Tindall. State reading certificates were awarded to Dorothy Posey, Ernest Walston and Mildred Walston.

The graduation program was as follows: Invocation, Virgil Coward; valedictorian, Dorothy Posey; class song, poem by Buena Tindall; address Emory B. Camp; presentation of diplomas, and certificates by Miss Clark; benedicition by Mrs. Baggley.

Mrs. Virgil Coward played the piano for the marches and songs.

B. B. Covey Elected Head Weldon School

B. B. Covey, for a number of years superintendent of the school at Milano, has been elected superintendent of the schools at Weldon in Houston county.

Mrs. Covey who has been teaching in the Milano schools has been elected to teach at Weldon also. They will go to their new home this summer.

During recent years Milano schools have enjoyed wide prestige because of consolidation and the institution of a high school standard. Mr. Covey has led the school in its progress and many friends will regret to know he is leaving the county.

LISTEN!

Now is the time to buy a good watch cheap. I just purchased a new stock of watches among which are:

5—7 jewel Elgins, fitted in 20 year yellow gold cases only $5.50 each.

3—15 jewel Elgins in 20 year gold filled cases, $7.50 each.

4—17 jewel Elgins and Walthams in 25 year yellow gold cases, $10.50 each.

Several priced from $2.50 to $4.50. Satisfaction guaranteed.

F. C. MATULA
At Jos. Matula Grocery
Santa Fe Town - Phone 262

GREEN'S
New Funeral Home

LELAND GREEN
Licensed Embalmer

New Home across the street from Green & Boedeker Hardware Store

AMBULANCE SERVICE
FUNERAL DIRECTORS

—PHONES—
Day 93 and 94 Night 460

Yes, They'll Look Like This

Quality CLEANING

Stored away in our approved vaults and cleaned next fall when the cool days come, you will be surprised at their newness and sparkling appearance.

CAMERON'S PIONEER TAILOR SHOP

Phone 333

CAMMER'S TAILOR SHOP

NOTICE OF TRUSTEE'S SALE

The State of Texas, County of Milam,
Know all Men by these Presents:

THAT WHEREAS, by Deed of Trust dated July 1, 1925, and recorded in Volume 55, at Page 420 of the Deed of Trust Records of Milam County, Texas T. C. Richards and wife Sallie Richards of Milam County, Texas, conveyed to Louis Breilling, Trustee, the hereinafter described real estate to secure THE UNION CENTRAL LIFE INSURANCE COMPANY in the payment of a debt therein described, and

WHEREAS, default occurred in the payment of part of said indebtedness secured by said Deed of Trust and on account of which default THE UNION CENTRAL LIFE INSURANCE COMPANY, the holder and owner of said indebtedness, declared the whole principal amount thereof due under the provisions of said Deed of Trust, and the original Trustee named in said Deed of Trust, being deceased, said THE UNION CENTRAL LIFE INSURANCE COMPANY appointed me, BEN F. BROWN, as Trustee in the place and stead of the said original Trustee, and requested me to advertise and sell said real estate for the purpose of satisfying said indebtedness, which on the date of the sale herein will amount to $685.80.

NOW, THEREFORE, notice is hereby given that on Tuesday, the first day of June, A. D. 1937, between the hours of ten o'clock A. M., and four o'clock P. M., I will sell said real estate at the door of the County Court House of Milam County, Texas, in the City of Cameron, Texas, to the highest bidder for cash. Said real estate is situated in the County of Milam, State of Texas, and described as follows:

87-2230|5645 acres of land, being out of and a part of the Samuel T. Carson Grant, Patent No. 386, Volume 17, Abstract No. 119, and more particularly described as follows, to-wit:

BEGINNING at the Southwest corner of the W. W. Hill Labor, whence a Post Oak 15 inches in diameter bears North 15 deg. West 4 1-2 vrs. marked "H";

THENCE North 19 deg. West 558 1-2 vrs. along the Western boundary line of said Hill Labor to the Northeast corner of this tract, a Black Jack 7 inches in diameter marked "K" bears North 17 deg. West 3 vrs;

THENCE South 56 deg. West with the South boundary line of the Rockdale and Salty Road, 787 vrs. to the Northwest corner of this tract, in the East line of Mrs. Gohman tract, a Post Oak 6 inches in diameter marked "T" bears South 9 deg. East 11 vrs.

THENCE South 19 deg. E. 523 vrs. to the Southwest corner of this tract, and the Northwest corner of the Jerry Bond 40 acre tract, a Black Jack 6 inches in diameter marked "C" bears South 9 1-2 deg. E. 1 vara;

THENCE North 71 deg. East 833 vrs. to the Southeast corner of this tract, in the West line of the Tom Carver tract, a Post Oak 4 inches in diameter marked "R" bears N. 19 deg. West 3-4 vrs;

THENCE North 19 deg West 184 vrs. to Carver's Northwest corner, in the South line of the W. W. Hill Labor, a Post Oak 11 inches in diameter marked "G" bears South 16 deg. East 6 1-5 vrs.; THENCE S. 71 deg. W. 65 vrs. to the place of beginning, containing by computation 87-2230|5645 acres.

Being the same land conveyed to T. C. Richards, grantor in the above described deed of trust, by John Hicks and L. H. Hillyer, by deed dated October 26, 1912, recorded in Vol. 91, Page 546 of the Milam County Deed Records.

Dated this the first day of May, A. D. 1937.

BEN F. BROWN,
Substitute Trustee.

NOTICE

This is to give notice to the public that the land owned by R. H. and L. W. Mueck on Little River is strictly posted by law against squirrel hunting, trapping and night hunting and every one found trespassing on same will be prosecuted.

Please do not come and ask for permission to hunt.

R. H. MUECK.
L. W. MUECK.

WALLACE
AND
WALLACE
Attorney at Law
Over First National Bank
Cameron, Texas

Mamie A. Hefley
Insurance
ESTABLISHED 1878
Time Tried and Fire Tested

LOOK BEHIND THE NAMEPLATE

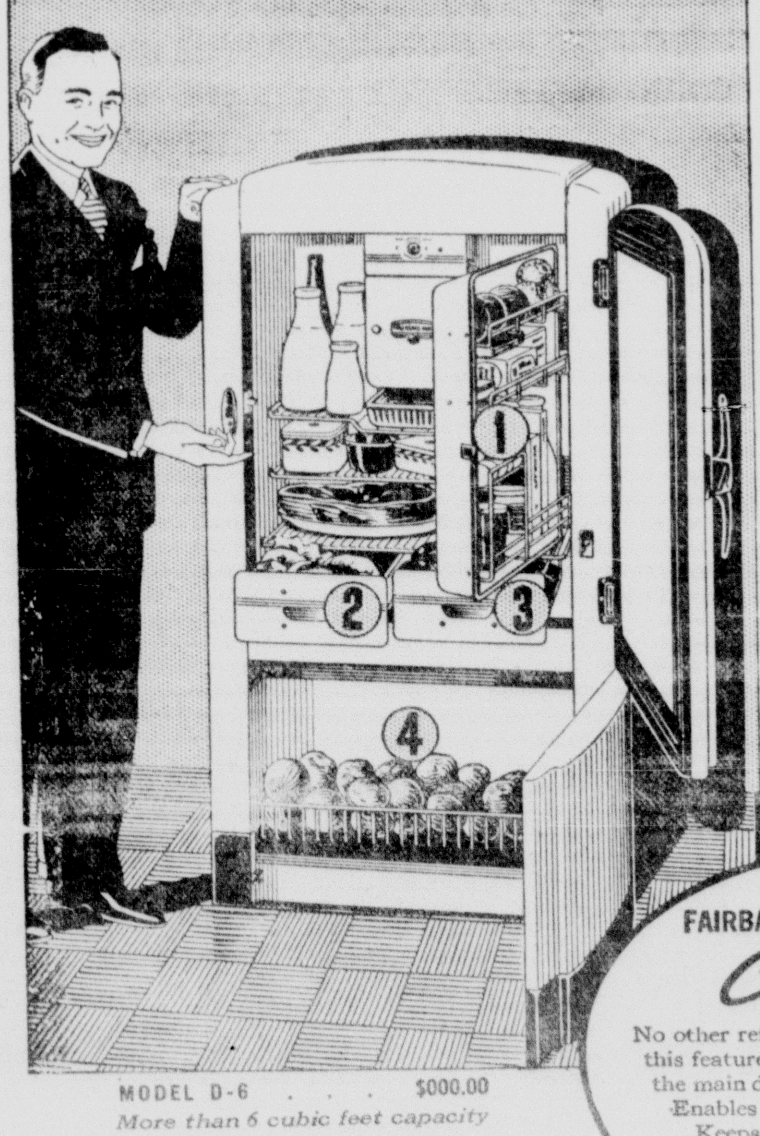

MODEL D-6 . . . $000.00
More than 6 cubic feet capacity

Come In
See how long a
PENNY
will run it!

Let us show you how long the new Fairbanks-Morse Conservador will run on 1 penny's worth of electricity—at your rate. See the Penny Meter test before you buy any refrigerator. This refrigerator is most economical with no sacrifice of ability to keep food cold in any heat-wave emergency.

ONLY
FAIRBANKS-MORSE OFFERS YOU THE
Conservador

No other refrigerator in all the world can offer you this feature. It is a shelf-lined inner door behind the main door. Prevents front-of-shelf crowding. Enables this refrigerator to hold more food. Keeps main food compartment colder. Saves time. Saves steps. It's the greatest improvement in home refrigeration.

$00.00 DOWN $00.00 MONTHLY

TALK ABOUT CONVENIENCE!
The CONSERVADOR (1), plus Self-Sealing Crisper (2), plus Sliding Fruit Drawer (3), plus Utility Storage Compartment (4). Two-fifths of the contents of this refrigerator are available without opening the main food compartment.

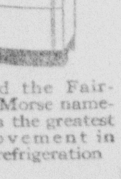
Behind the Fairbanks-Morse nameplate is the greatest improvement in home refrigeration

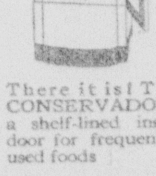
There it is! The CONSERVADOR, a shelf-lined inner door for frequently used foods

The CONSERVADOR—plus every worthwhile feature found in all other refrigerators

CAMERON MACHINE SHOP
PHONE 482 - - CAMERON

NEWS FROM MILANO

The body of St. C. B. Bryne of Houston was brought to Milano Tuesday for burial, where his two children are buried. A large crowd attended the funeral from Houston and other places.

• • •

Mr. and Mrs. Warren of Lexington are the proud parents of a new baby girl who has been named Joyce Eulene. Mrs. Warren is in the home of her parents Mr. and Mrs. Milton Pierce.

• • •

Mrs. John Burns and son have returned to their home in Houston after a short visit here and to bring her mother home, Mrs. J. D. Peeples, Sr., who has been in Houston several weeks.

• • •

Al Johnson returned to his home in Oklahoma City Wednesday, but Mrs. Johnson and son Al, Jr., remained for a longer visit with her parents Mr. and Mrs. R. E. Thweatt.

• • •

Mr. and Mrs. Shelby Phillips of Thorndale were Milano visitors Wednesday.

• • •

Mrs. L. E. Love entertained the Cemetery Association Monday, May 3rd, with twenty-two members and ten visitors present.

• • •

Again on the following Thursday she entertained the sewing circle. A quilt was completed and every one had a pleasant afternoon.

• • •

Mr. and Mrs. J. W. McNeely are guests in Austin of their son and family Mr. and Mrs. Watt McNeely.

• • •

Mrs. Urna Fay Kirk left Saturday for Cameron to spend a week with her mother and to visit other relatives.

• • •

Mr. and Mrs. Ralph Robinson and children Mr. and Mrs. Earl Robinson and family were mothers day guests here with their parents Mr. and Mrs. J. T. Robinson.

• • •

Brother Carnes filled his regular appointment here Sunday at the Methodist church. His subject was "Mothers."

• • •

Miss Pearl Pinkerton spent the week end with her mother at Salty.

Miss Gertrude Jones received a message from Houston last week telling her of the death of her nephew. She left at once.

• • •

Mrs. Williard Pierce who is teaching at Wheelock spent the week end here at her home.

At Your Best!

Free From Constipation

Nothing beats a clean system for health!

At the first sign of constipation, take Black-Draught for prompt relief.

Many men and women have said Black-Draught brings such refreshing relief. By its cleansing action, poisonous effects of constipation are driven out; you soon feel better, more efficient.

Black-Draught costs less than most other laxatives.

BLACK-DRAUGHT

A GOOD LAXATIVE

RYLANDER'S Dairy

Wholesome Grade A milk delivered to your home under the most approved conditions of sanitation and care.

Call 320

for this Better Milk. Your patronage will be appreciated.

R. B. Rylander, Prop

FOR SALE—50 bushels of pedigreed Qualla Cotton Seed for planting, direct from grower.

FUN with FACTS

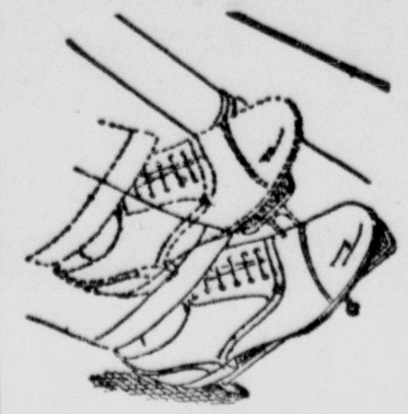

THE FUN

Stand facing your subject, who may be sitting or standing, about two feet away. His feet are together. You have a coin or other small solid object held loosely between your thumb and forefinger, approximately 30 inches above the floor (most tables and desks are 30 inches high). Your subject watches this coin. When, without warning, you drop it, he moves his right foot to intercept the coin so that it will strike his foot instead of the floor. Try several times.

It takes the coin ⅖ of a second to reach the floor. From a height of 48 inches, it will take ½ of a second. From a height of 70 inches, it will take ⅗ of a second.

Reaction time of ⅖ of a second is very good; ½ second is fair; ⅗ of a second is slow.

THE FACTS

You can readily perceive the similarity in movement between intercepting the coin and moving your foot from the accelerator to the brake in an emergency. At 40 miles per hour, you travel 60 feet in 1 second. If your reaction time is ½ second, your car will have traveled 30 feet between the time you recognize a dangerous situation and the time you get your foot on the brake. This has nothing to do with stopping the car; the brake action has yet to take place. Four-wheel brakes in good condition may stop your car in an additional 80 feet. Total distance, 110 feet.

At 50 M.P.H., reaction time would consume 38 feet, braking 125; total 163 feet.

At 60 M.P.H., reaction time would consume 45 feet, braking 180; total 225 feet.

Note that twice the distance is necessary to stop at 60 M. P. H. as at 40 M.P.H.

Now you can see why it pays to be careful at intersections and in congested areas.

The baby of Mr. and Mrs. Elmo of Liberty died and was buried in Milano cemetery on Monday. They have the sympathy of the community in their loss.

• • •

Charles Brannon spent the week end visiting with his children in Waco.

• • •

Mr. and Mrs. Miller and daughter Ann and Mr. and Mrs. Vanover of Houston spent Sunday here with their mother Mrs. Ida Hows.

• • •

Mr. Heath, superintendent for the Milano school was in town Saturday getting acquainted with the people. He was accompanied by his wife.

• • •

Mrs. Charles Brannon's children from Houston visited her on mothers day.

• • •

Relatives in the home of Charles Stevenson here on Sunday were; Mr. and Mrs. Tom Tabor of Hearne, Miss Luella Smith, and Miss Clara Gasper, of Chiresman and several friends.

Mrs. N. Brennan, Mrs. M. Baggett, Miss Alice Brennan and Mrs. R. Brennan were Taylor visitors Sunday.

Curry School in Annual Graduation Exercises Monday

Graduation exercises for the Curry school, three miles north of Cameron were held on Monday night. City Attorney W. A. (Bill) Morrison made the main address.

The following received their seventh grade diplomas: Nancy Biskup, Mary Beth Price, Essie Faye Mabry and Willie Porubsky.

Miss McKimm Masey was re-elcted as principal of the school; Mrs. Leona White as intermediate teacher and Mrs. Sinia Brewer as primary teacher.

Mr. and Mrs. Harold Payne spent the week end in Malacoff as a guest of Mrs. Payne's mother, Mrs. R. C. Faulk.

GRADUATE

IN A NEW PERMANENT

As you stroll across the platform to get your degree you will have no fear of unruly hair, that is, of course if you've had a Lalla Meyers permanent.

Our skilled operators will set your hair in any style wave you want, adding those little touches which are so neccessary for complete charm.

THEY COST SO LITTLE

LALLA MEYERS BEAUTY SHOP

Cameron

MRS. E. R. HENDERSON DIES IN BEN ARNOLD

Mrs. E. R. Henderson, 72, pioneer resident in the Ben Arnold community and a native of Alabama, died at her home in Ben Arnold at 11 p. m. on May 1, 1937.

Mrs. Henderson had suffered for several years with high blood pressure and while her condition was cause for concern among her family members and close friends, her death was unexpected and therefore came as a shock to many.

Mrs. Henderson was born November 8, 1964 in Chambers county, Alabama. She moved to Ben Arnold in 1899 one of the company of old time pioneers who came to Milam county in the early stages of modern day growth.

She was a member of the Primitive Baptist Church.

Funeral services were held at 4 p. m. Sunday afternoon May 2nd with interment in the Ben Arnold cemetery with the Leland Green Funeral Home directing arrangements.

Funeral services were held in the Methodist church with W. R. Jackson of Mexia and Fred Janeway of Waco, conducting the services for the Primitive Baptist faith.

E. R. Henderson, husband of deceased, died on February 3, 1937 and was buried in Ben Arnold where he had lived for many years a land owner and farmer.

Mrs. Henderson suffered a stroke on Friday April 29th. She is survived by two sons and one daughter as follows: J. A. Henderson; A. D. Henderson and Mrs. H. A. Nichols. One daughter died in infancy.

Pall bearers were: Frank Sherrill, Frank Sproull, Jewel Reaves, Tom Little, Dewey McElwrath and Noel Yardley.

CARD OF THANKS

We deeply appreciate the kindness of friends and neighbors during the recent illness and at the death of our dear mother, Mrs. E. R. Henderson. Your words of sympathy and acts of kindness will be a great consolation to us in the days to come as we experience the loss of one so near and dear to us. We thank those who gave flowers and all who in any way assisted us.

J. A. Henderson and family.
A. D. Henderson and family.
Mrs. H. A. Nichols and family.

Cameron Student Wins Award for Diocese Essay

The winner of first place in the rural school contest of the Galveston Diocese went to Miss Gertrude Michalka of this city.

The subject she used was "The Old Farm House and Why I Love It." Miss Michalka is thirteen years of age and has attended St. Anthony's school all of her school years. She is the daughter of Mr. and Mrs. Josephy Michalka.

August Kunz and W. J. (Bill) Parma are attending a state convention of Knights of Columbus in Mineral Wells.

• • •

Mr. and Mrs. R. W. Bennett and children spent the week end in Crawford as guests of Mrs. Bennett's parents, Mr. and Mrs. J. J. Jordan.

Day And Night

Wrecker Service

We Service all Makes of Cars.

Day Phone 175—Night Phone 708

Grabein Chevrolet Company

TWO BIG DAYS OF STORE WIDE BARGAINS

Appreciation for Better Foods at prices that cost you no more has given Chas. F. Green's New Store a big lead in bringing a higher type of store service to Milam County homes.

GOLD DUST, 1 large pkg, reg. 20c	17c
SOUPS,, 2 for (Cross & Blackwell and Heinz)	25c
LAMP CHIMNEYS, No. 2, two for	15c
7 UP SYRUP, each	9c
CRACKERS, 2 pounds	19c
COFFEE, 2 pound size, Folgers	59c
Johnson's Liquid Glo-Coat 75 c value	59c
PIE PEACHES, medium size can	5c
Dazy Churn Jars, 6 qt. $1.50 seller,	$1.09
JELLO ICE CREAM POWDER, 3 for	25c
JUNKET	5c
Light House Cleanser, each	4c
Hame Straps, 20c seller	10c
LIBBY'S POTTEN MEAT, 6 for	25c
TOMATO JUICE, 3 for	25c
GRAPE FRUIT JUICE, 3 for (Regular 7c Seller)	19c
OKRA, large can, cut	10c

Cut This ad out

And Bring to Us. We give a—

5 Per Cent Discount

On Any Purchase Made

GULF

SPRAY

Insect Killer at Special Bargain Prices—

Quart, regular 69c value—

60c

Pint, regular 39c value—

35c

Half Pint, regular 25c value—

20c

Carpet Sweepers

New $3.50 value

$1.79

9 Inch Chopping HOES

50c

CHAS. F. GREEN

Cash Grocery **PHONE 95**

DISTRIBUTION

The Average of intensity is five to one.

Based upon this nationally recognized unit of estimate The Cameron Herald is read by 12,000 people every week.

The average family has five members. In addition The Herald goes to every school in Milam County.

Only three counties in Texas have a greater rural population than Milam. Cameron has a population of 5000 or more. The next largest community has 2500. Thus it may be seen that more than 30,000 people live in the Rural Districts of Milam County.

Cameron has a larger High School than Taylor, larger than Belton by far, and almost twice as large as any other school in the County.

These plain facts form the back ground of a picture few newspapers may reflect. The Herald is exceedingly proud of this set up. Distribution in fact is basic evidence of the value of advertising investments in these columns.

The Herald Cameron

MAGAZINE SECTION

The Cameron Herald

ESTABLISHED 1860

VOLUME NO. 77. CAMERON, MILAM COUNTY, TEXAS, THURSDAY, MAY 13, 1937. NUMBER 4

BUCKY and his PALS

BACK HOME AGAIN

By Ed Dodd

A Life-Story of Adventure and Thrills

By MRS. AVIS PLATTER
Route 1, Edgewood, Texas.
(Copyright, 1937, by the Home Color Print Co.)

AT the age of 88 Mrs. Sarah Perry, ("Aunt Sarah" to her friends and neighbors), has no desire to turn back the years.

"Why should I?" she asks. "The hardships and struggles of pioneer life are something I would not care to go through again. Some folks like to speak of the 'good old days.' But—well, I know differently. Perhaps that is why I appreciate the present peace and quiet of life on an East Texas farm."

MRS. SARAH PERRY
Edgewood, Van Zandt County, Texas.

Mrs. Perry is one of the oldest settlers of Van Zandt county. She came to Texas in 1856 from Alabama with her parents (she was 8 years old at the time) and since then she has never been more than a few miles from home. She still owns the farm on which she lives—the same land her husband accumulated gradually before his death, 24 years ago. It is worked by a grandson.

But don't let anyone tell you that "Aunt Sarah" sits gloomily by a fireside with folded hands awaiting the call of the grim reaper, or that she has lost interest in the bustle and whirl of twentieth century life. Not a bit of it. In appearance she does not show her age. The average guess would place her at 60. In thought and action she appears much younger.

Likes Young People

Aunt Sarah's greatest enjoyment comes from her association with young people. She chats by the hour with high school girls and boys.

Mrs. Perry does not object to talking over the past. In fact she rather likes it. And there are few life-stories more packed with thrills and excitement.

There was the time, for instance, that a big black bear invaded her home and she chopped off the animal's foot with an ax. On another occasion she shot a vicious panther out of a tree. During the Civil War marauding Yankees wrote a vivid chapter in Van Zandt county history.

But let Aunt Sarah tell her own story:

"I was born August 20, 1848, in Alabama. I lived there eight years and then we moved to Texas. Father died shortly after we got settled in our little log house. I had only one sister, Mary, and no brothers. We had one negro slave we called Siney Bucky. He was lazy, and the sleepiest thing I ever saw. Mary and I loved to hear old Siney play his fiddle. He had a little room just back of our house.

Country Was Wilderness

"Mother got sick with rheumatism and was in bed a year. It took Mary and I both to hang the teakettle, or the dinner pot, on the fire to boil. We didn't have any close neighbors so we could not get help. The country was a deep, vast wilderness. Trees, shrubs and vines grew dense everywhere. The only fields were little patches scattered around that had been cleared of timber and brush. Bear, deer and wolves were plentiful. Wolves would howl as the sun sank in the west and as it rose in the east. Bears and wolves came up at night and ate any scraps that had been thrown out. They also ate our chickens if we forgot to fasten them up at night.

"The Civil War broke out when I was about 13. Then we did have a hard time. We couldn't go into town to buy things and if we could we wouldn't have had the money to buy with. We couldn't get any salt, so we scooped up dirt in the smokehouse where the meat had hung in better times, and put it in water and then strained the dirt out and used it for salt. We raised hops to make our bread with. Hops were used to make the bread rise.

"There was only one real road in the country then; at least it was the only big road. It was the Canton and Blair road. Canton had only three or four buildings then and they were all logs. The courthouse of the county (Van Zandt) was of logs.

Federal Soldiers Ransack Place

"One day Union soldiers came down that big road. Some of them turned off into one of the trails that came out by our home. They ransacked the place, took everything we had to eat and took our only horse with them. The horse came back next day. Mary and I decided we would fix him up so the soldiers couldn't get him any more. We put feed and water in the smoke-house and tried to get the horse to go inside. He refused to go. I got on him to ride him in. Mary got a switch and whipped him from behind. Suddenly he made a jump and I just barely had time to lay flat on his back to keep from being knocked off by the top of the door beam.

"The next day one of my uncles came—one who had never been kind to me. He had been captured by the Yanks and had escaped. He climbed up in the loft of the house. 'Don't tell any one I am here,' he said. 'I will, too, if they ask me,' I told him. He didn't believe me. But in about two days some soldiers came by looking for him. One of them asked me if I had seen him. I told him yes, he was up in the loft. One of them went up and brought him down. He sure gave me a dirty look when they took him off.

"A few days later I went out to pick up some chips for the fire. When I turned to go a big bear was standing just behind me on his hind feet ready to give me a real big hug. I wasn't looking for that kind of hug, so I dropped my chips and skedaddled, not looking back until safe in the house behind a bolted door. The bear ambled off into the woods. Mary said it was after me because I told on our uncle.

"One day Siney, our lazy negro, started to town to get some groceries that we had been needing for a long time. That very day one end of our hearth crumbled and fell through leaving a big hole. Sister and I did the outside work early. We were afraid to stay there without old Siney, yet he wasn't much protection. But there was no one to stay with us and no where for us to go. We didn't have a gun. Mother had insisted that Siney take the gun with him. We took the ax inside and put the butcher knife near.

Chops Off Bear's Foot

"About dark we started supper. While the meat was frying we heard a scratching noise—then a big black bear's foot was thrust up through the open end of the hearth. Mother screamed as I snatched the ax and chopped the bear's foot off.

"The next day about dusk we heard a scream in the forest. Thinking it must be Siney, who had lost his way, we hurried out to answer him. The scream came again, just a little closer. We answered again. This was repeated several times. Then to our horror we found it was a panther. We ran and got some short poles to put over the open hearth. We fixed it the best we could and then huddled together above the opening with ax and butcher knife ready to fight for our lives. The panther went around the house several times, terrorizing us with his weird screams. A little while later Siney showed up and found us on guard at our post. We didn't hear any more of the panther. Siney died two months later.

"The next winter we got our nearest neighbor to come over to kill our hogs. He came but would only stand on the outside of the pen and strike at the hogs with the ax. Mary got disgusted, took the ax from him, tucked up her skirts and hopped over the fence and killed both hogs.

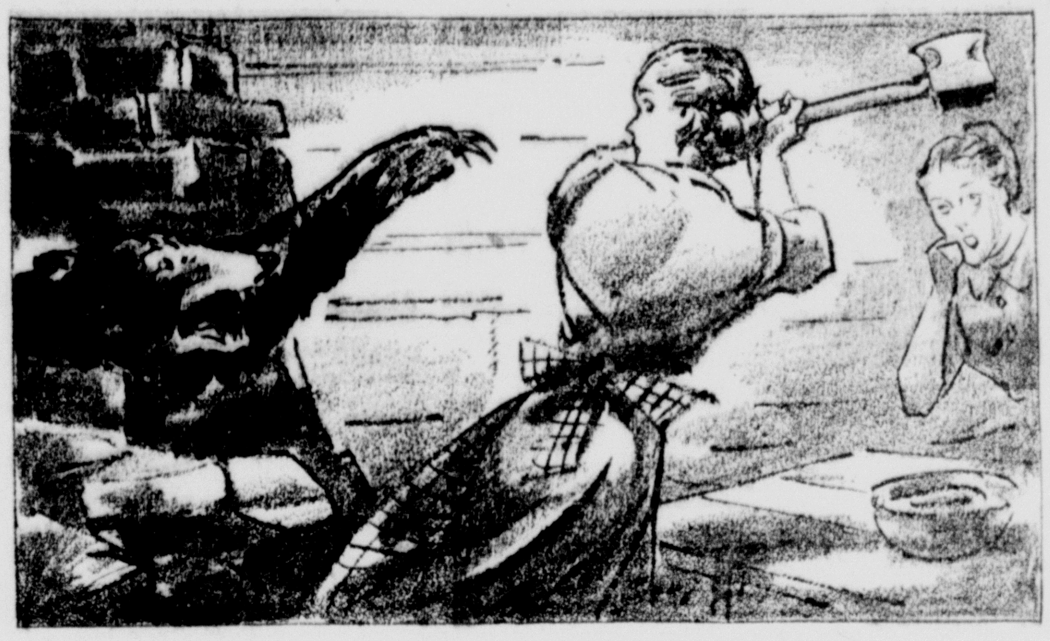

"Mother screamed as I snatched the ax and chopped the bear's foot off."

"The next thing coons kept eating up our corn. We built a high scaffold in the corn patch and slept on it every night that wasn't rainy. Mary and I made two or three rounds of the field every night with the dog, gun and lantern. The dog would tree the coons. If we could shine their eyes with the lantern we would shoot them out of the trees, but if unsuccessful we would tie an apron around the tree and leave the coon there until morning. The coon would remain in the tree all night rather than pass over the human odor on the apron.

An Eventful Meeting

"We cleared a little more land and had to split rails to fence it with. While we were splitting them a chunk flew out, hit Mary under the eye and made a hole. She cried and I cried. We didn't know what to do. While we were crying a good-looking young man came along. He bandaged Mary's eye, helped us finish our rails and then went to dinner with us. His name was Bake Perry. That's the man I married when I was 20 years old.

"I'll tell you about my wedding. Bake was very obstinate and one of the most independent men I ever saw. He didn't have any horses of his own and said he wouldn't take me to the altar on a borrowed one. But I went on and bought my wedding dress. It was pale blue, trimmed with lace, ruffles and ribbons. It was quite the finest dress I ever had—so fine that I planned to put it aside as a burial dress, but I had to tear it up and make my first baby's garments out of it. I wore a lot of petticoats under the dress. That was the style.

"As I said, Bake had no horse or saddle but he did have a pair of big oxen and an ox cart. Sunday morning came. It was bright and clear. A while after breakfast my Prince Charming (husband-to-be) came for me in the ox cart. I was ready and waiting. We got in the cart and started off. Mamma and Mary stood in the door crying and waving goodbye. We went to Canton and had the judge marry us in front of the courthouse. We didn't have any best man or any special witnesses. That was entirely Bake's idea. I wanted to have our families at the wedding, but he was too timid. There were four or five men standing around when the judge pronounced us man and wife. After the ceremony we went to his dad's home.

One-Room Log Structure

"The next day he and his dad started building our home. It was a one-room log structure, on the Blair road, about two miles from Canton. In a few days we moved in. We built a one-legged bed with the end and side fastened to the wall. We picked enough cotton that fall to make a mattress. Then we sat in front of the fire at night and picked the seed out of the cotton by hand. There were no gins. But it really was a comfortable mattress.

"Bake used to clear land all day and then at night I would hold the lantern for him while he split rails to fence the cleared land.

"We gradually accumulated a few

(Continued on page 4, column 5)

Tragedy of London's Consolidated School

By DON HOLLIS
P. O. Box 741, Tyler, Texas.
(Copyright, 1937, by the Home Color Print Co.)

OFFICIALS of the London (Van Zandt county) consolidated school, recently destroyed by gas explosion, have said that a new school building to cost approximately the same as the one destroyed will be built in the near future without a bond issue.

Through press and radio the public has been fully informed of this disaster—the worst of its kind in all history—with appalling loss of lives.

An outpouring of sympathy and aid, far and near, was extended to the bereaved families who lost their little children when the building collapsed.

A few of the school children miraculously escaped death, but most of them were killed—many blown to pieces—by the terrific explosion.

W. C. Shaw, school superintendent, escaped death by a few feet. His life was saved when he stepped out onto the campus several minutes before the building crashed. Mr. Shaw's final check of the blast victims materially reduces early estimates. According to his check 293 lives were lost, sixteen of the number being school teachers.

Hundreds of the curious still come from many miles to view the ruins of the wrecked building—now a mass of twisted steel, cement, brick and mortar. A ton of TNT, most powerful of explosives, could hardly have wrought greater destruction. Eye-witnesses say that the building was lifted straight into the air and the walls pushed outward as the huge structure crumpled.

A Strange Stillness

A strange stillness now broods over the ruins of this once splendid school building—the pride of East Texans and the last word in architectural beauty. The death-like silence is in marked contrast to the activity of the oil fields that surround the campus. No longer is heard the laughter and glad shouts of children playing at recess. Scattered over the campus are seen some of the things the children played with—a stray marble, a broken toy or a faded doll dress. As if to make amends for the somber scene, spring has put a vivid green in the campus trees, shrubs and flowers. Nowhere is springtime more exuberant than in East Texas.

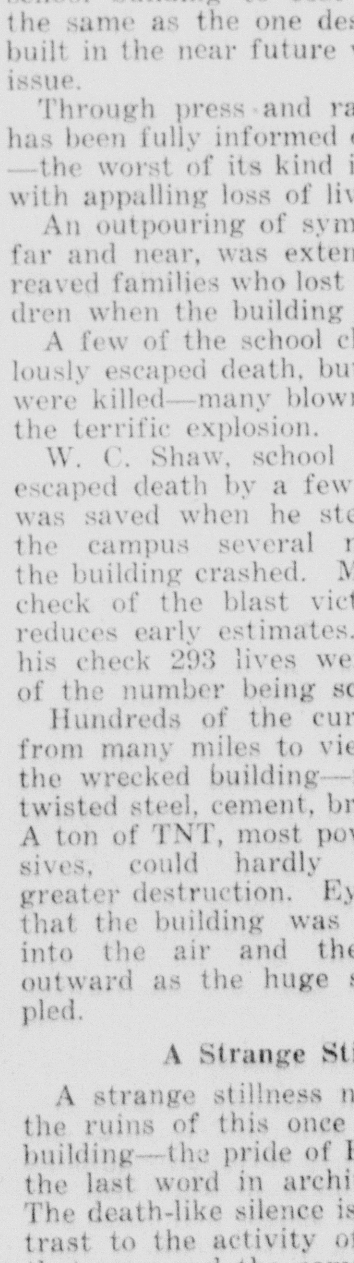

W. C. Shaw, superintendent of London consolidated school.

Findings of the military court of inquiry reveal that the main section of the building, under which the gas had accumulated, was 60 feet wide and 254 feet long. Under the floor there was a space running the full length and width of the building which ranged in depth from three to six feet. It was through this space that the gas line was piped. There was a wing, or "ell" at each end, and another in the center, but the fatal air pocket existed only under the main part of the building.

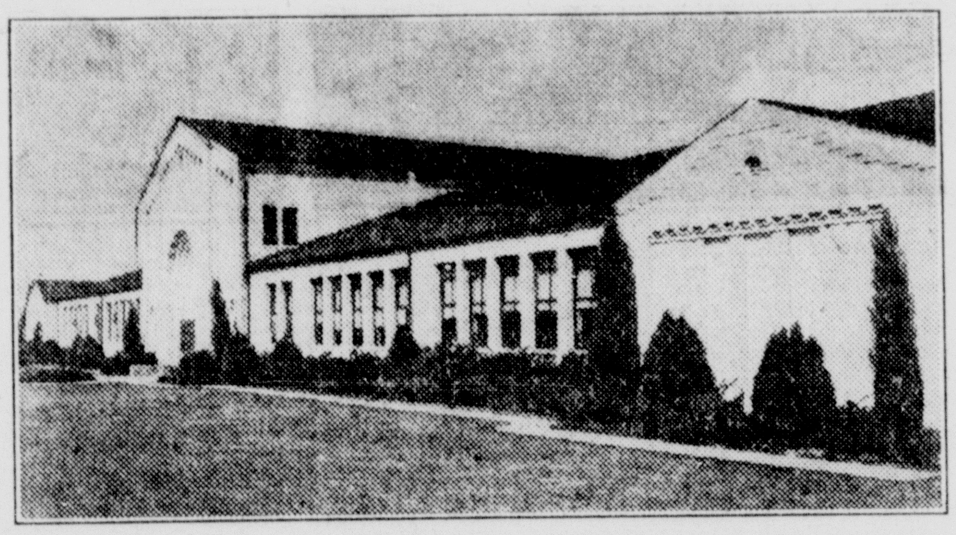

London consolidated district school destroyed March 18th by a gas explosion under the basement floor.

When plans for the building were first drawn, nearly seven years ago, they called for the installation of a boiler-steam heating room. However, before construction started it was decided to use gas-steam radiators in the heating system.

72 Radiators

There were 72 radiators in the building at the time of the blast. They were fed from the main line under the basement. These radiators used gas, but had reservoirs periodically filled with water and converted into steam.

Probably the most significant fact brought out by the military board was that if proper air vents had been installed in the building the explosion might not have occurred. Dry commercial gas was piped into the building at the time of its construction, but the fuel bill during winter often ran as high as $200 a month. To save this amount was merely a matter of tapping a nearby wet gas line. The proposition was submitted to the school board and there was no protest. The line was tapped and connected with the school building by a feeder line which ran under the basement floor. There was a gas leak under the basement. Escaping gas without proper outlet accumulated, filling cracks, crevices and air chambers. A spark from a sanding machine in the basement shop or a spark from the manipulation of an electric switch in the manual training room is thought to have touched off the fatal blast.

Waste Gas

Waste gas, a necessary evil in oil fields, presents a strange but difficult problem to the producer. When a well is brought in a certain percentage of "wet gas"—that is, gas with a content of gasoline—accompanies the flow of petroleum. This cannot be piped into the storage tanks, yet it must not be allowed to create a fire hazard. So it generally is burned in flares, which glow from one end of East Texas oil fields to another. While most of the "wet" gas in an oil field is flared, some of it is reclaimed. A compression process removes the bulk of the gasoline and it becomes residue gas. This may be used commercially or given away, but not sold. The sale of gas calls for a permit and rigid supervision by the State Railroad Commission.

Thus gas is plentiful in oil fields, and there is no protest whenever a gas line is "tapped." The producer is reluctant to give official consent because he wants to steer clear of responsibility in the event of court action.

It has been said that the London school district is one of the richest in the world, with oil royalties running into staggering figures. This is partly true. The facts, as revealed by official records, are:

Income of School From Oil Wells

On the 21-acre campus that surrounded the ill-fated school there is only one oil well. It belongs to E. S. Holt and the Humble Oil Company and the school gets none of the royalty.

There are twelve producing wells, on other school-owned property, from which the district gets an eighth royalty. Each well is allowed to produce 20 barrels a day. At the current market price of oil, this means a revenue to the school of about $36 a day. That is the sum total of the school's oil royalty.

The bulk of the school income is from taxes on oil property within the London district, which covers an area of about 25 square miles. On the tax rolls for 1936 were shown taxable values of $16,569,925, representing 26 per cent of the actual value. Total school taxes collected during the year ending February 1, 1937, were $137,279.98. There are approximately 2,300 producing wells in the district.

The original London district school was built in 1889, when the sparse settlement's only income was derived from agriculture. It was a tiny frame shack, but it served the educational needs of the few scattered farm families.

Destroyed by Fire

Some years later—the date is uncertain in the minds of old-timers—the building burned and was promptly replaced by another frame structure. The second school was not well constructed and after a few years of service district officials decreed that it be torn down and rebuilt. This was twelve years ago. It was used until the more pretentious structure was built following the discovery of oil. The old building is still standing—though abandoned—on the edge of the 3½-acre school tract upon which the twelve wells producing one-eighth royalty are located.

At the time of the explosion the London district school was regarded as one of the finest in East Texas. It was built at a cost of approximately $300,000 and embodied every modern improvement. A completely equipped machine shop, cafeteria, library, auditorium and gymnasium represented the peak of efficiency. It was a fully accredited and affiliated school offering 28½ units of credit.

In the old school, prior to the discovery of oil, an average of between 80 and 90 pupils were enrolled under the tutorship of three teachers. The later London school system had an enrollment of 1400 pupils and a teaching staff of 52.

Precautionary measures to guard against future disasters of this kind have been taken by State officials. Schools and public buildings heated by gas, not only in the oil fields but elsewhere in Texas, will be thoroughly inspected for possible gas hazards.

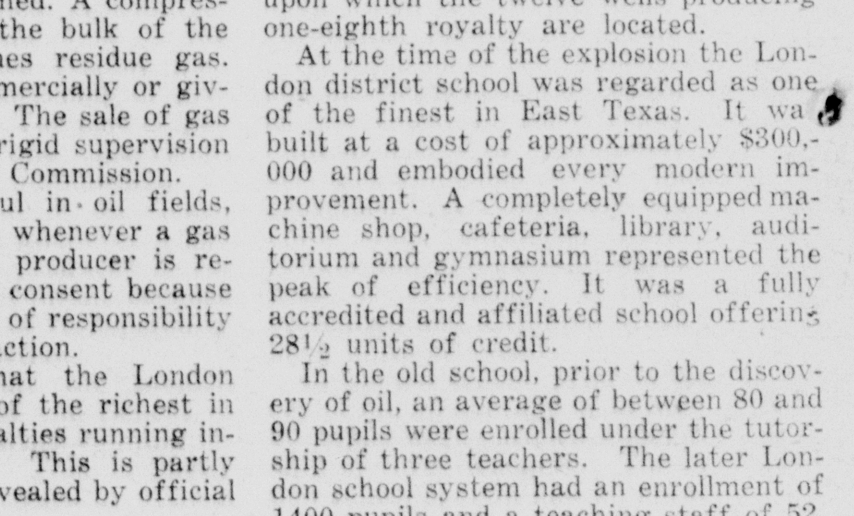

Old London district school building, used until discovery of oil, and abandoned when new consolidated district school building was erected.

CURRENT (EDITORIAL) COMMENT

By R. L. PASCHAL
409 E. Weatherford St., Fort Worth, Tex.

(Copyright, 1937, by the Home Color Print Co.)

Careless Pedestrians and Careless Drivers

WILLIAM E. Gunther, manager of Safety in Denver, has been analyzing the twenty-two deaths by automobiles in that city during the first three months of the year. Fifteen were pedestrians, eleven of whom met death by their own fault, he said. Six were women wearing high-heeled shoes and five were men over fifty-five. He attributed their deaths to failure to move quickly enough to dodge the modern juggernauts. He does not tell us what he is going to do about it. Maybe he has in mind a law to stop women from wearing high-heeled shoes and men over fifty-five from walking the streets of Denver. Nevertheless and notwithstanding, it is a fact, borne out by the experience of automobile drivers, that many persons are careless while crossing streets and careless while walking the highways. It is also a fact that many persons sitting behind steering wheels are careless.

There is little hope of reducing deaths by automobiles as long as carelessness dominates the driver and the pedestrian.

* * *

The Population of Texas

The United States Census Bureau estimated that on July 1, 1936, Texas had a population of 6,117,000, an increase of nearly 300,000 since 1930. The increase is relatively not so great as in the previous decade, due largely to a decline in number of foreign born. More than 100,000 Mexicans were drawn back to their native country by the agrarian land program of their government.

Our Texas cities are still growing faster in population than are the rural sections. We now have 2,522,000 people living in our 164 cities with a population of 2,500 or above. The rural farm population is 2,421,000. Those not living by farming either in the country or the smaller towns number 1,174,000.

Not including Mexicans, there are 91,000 foreign-born whites in Texas. The total Mexican population is 576,000. We have 4,615,000 whites, 923,000 negroes, 1,019 Indians, 766 Chinese, 568 Japanese, and 304 Filipinos.

* * *

Our Schools

Our State Board of Education has published the biennial report for 1934-1936. In the letter of transmittal to the Governor and the Legislature, the claim is made that "no doubt these data constitute the greatest source of statistical information that has ever been gathered upon the subject of education in the history of Texas." The claim is entirely just. The Board might have added that the information is interesting.

From this report we learn that in 1934-1935 there were 1,560,438 on the scholastic census rolls, or slightly more than one-fourth of our population. The schools enrolled 1,231,792 white pupils and 233,250 colored pupils, or about 85 per cent of the scholastic population. The average daily attendance was 945,582 white, 76.7 per cent of the enrollment; for colored, 173,398, or 74.3 per cent of enrollment.

There were 7,208 schools for white children taught by 37,558 teachers, and 2,183 schools for colored pupils taught by 5,574 teachers. We must add 3,698 administrative officers to get the grand total.

Administrative officers received an average annual salary of $1,598; superintendents an average of $2,045; principals of elementary schools, $1,395; junior high schools, $2,387; senior high schools, $1,316. Special supervisors received an average salary of $2,012. Teachers received an average salary of $899 each. The trend seems to be to pay administrative officers slightly higher salaries and decidedly lower ones to teachers. Over a five-year period, ending in 1936, the cost of administration had risen from 6.5 per cent of the total amount expended for schools to 7.2 per cent, while the cost of instruction had fallen from 79.6 per cent to 74.7 per cent.

Based on average daily attendance it cost 30 cents a day, or $31.55 a year, to teach a white pupil and 16 cents a day, or $15.81 cents a year, to teach a colored pupil in the elementary grades. The figures for high school pupils are: Whites, 50 cents a day, $61.28 a year; colored, 18 cents a day, $27.447 a year. For all grades, white and colored, the cost of instruction was $32.88 a year per pupil. As the cost of instruction is just about three-fourths of the total, the average expenditure per pupil in Texas for the year was about $43.81. This may seem high, but we learn from a report of the Office of Education of the Department of the Interior that it is far below the average for the country as a whole, which average is $73.58 per pupil. In New York State it was $137.69 per pupil. The lowest expenditure was in Mississippi—$24.50 per pupil.

Eleven of our States enroll more than 25 per cent of their public school pupils in the high schools. Texas has 21.6 per cent. Seven Southern States and New Mexico have less than 15 per cent.

There is room for improvement; many boys and girls of school age in Texas, 300,000 of them, and 4,000,000 in the United States as a whole, never see the inside of a school room. Others are frequently absent.

Most of the States pay their teachers higher salaries than does Texas, but in every State, except Rhode Island, salaries of teachers have been reduced in the past few years.

* * *

In Europe

Many observers who have recently traveled over much of Europe see indication everywhere of an early war. Other observers think the war will be deferred a year or longer because some of the nations are not as yet fully prepared for war. All the great nations and most of the smaller ones are getting ready for what they consider the inevitable conflict. Great reserves of men are being trained; armaments and ammunitions manufactured and stored in quantities hitherto unknown.

Spain, one of the chief danger points, is engaged in the most devastating civil war since 1648, at which time Germany was laid waste and reduced to a population of 3,000,000. It is said that nearly 100,000 soldiers have been sent to Spain by Italy and Germany, and that these countries are still supplying the Fascists with airplanes, guns, ammunition; and Italy claims that French soldiers are sent across the border to fight for the government. Loyalist troops have been getting the better of the contest until recently, when revolutionists captured several important towns.

We hear of these unneutral acts, notwithstanding a treaty among the great powers to keep hands off in Spain, and the patrol of her coast by a cordon of ships to keep soldiers, ammunition and other contraband of war from being landed by either side.

A Fascist airplane near Mallorca, an island to the east of Spain, recently dropped nineteen bombs near an English vessel. England has demanded an explanation. If she does not receive a satisfactory one it may mean war, not only with the Fascists of Spain but with those of Italy as well, and a beginning of a general war in Europe. This is one of many things that point to war.

There are reasons to hope that such a war may be averted. In every country the people themselves, so far as they are free to express themselves, say they want no war. Those in charge of the governments in the democratic countries are doing their best to keep a conflict from starting. Everywhere it is recognized that a war now will be much more destructive and horrible than any in the past. For a country to go into war means money, ever more money. This is one thing most of the would-be belligerents do not have. The United States has decided not to lend money to them, neither will our country furnish them with ammunitions and supplies. Doubtless this attitude of the United States makes some nations hesitate about beginning a major conflict.

* * *

Women Scientists

When we speak of woman in connection with science, Madam Curie, the codiscoverer of radium, comes to mind. But she was far from being the first scientist of her sex and it is certain that she will not be the last. Cicero tells us that Cornelia, a Scipio and the mother of the Gracchi, would have been considered the greatest of philosophers had she not been a woman. There are several scientific discoveries of comparatively modern times, which, although commonly attributed to men, were made by women. It was a St. Louis woman scientist who made valuable discoveries of the cause of lethargica encaphalitis, a Japanese form of sleeping sickness, which broke out several years ago in virulent form in St. Louis and other near by cities.

The future will doubtless show a greater proportion of women who have reached eminence in science. This will be especially true of the United States, the British Empire, France, Russia, and some of the smaller countries of Europe, where women now have opportunities for study and research equal to those of men.

* * *

Texas Cotton

In some sections of Texas it is cotton-planting time. In other sections the crop has been planted. All who raise cotton are trying to decide wisely what acreage they shall put in, what seed to use, and possibly whether they shall use commercial fertilizer for their crop.

The farmer gets much advice, some of it conflicting even when from the best source. For many years less cotton and more diversification has been the burden of many an editorial. Now the farmer is told that he has lost untold millions of dollars and that his foreign market is slipping away from him because of late years he has curtailed cotton production.

Texas at one time produced as much as 22 per cent of all cotton grown in the world; in 1929 it produced 15 per cent; in 1933, 17 per cent; for the past three years about 10 per cent.

Before the farmers of Texas and the South began to curtail cotton production, there had for some years been an increase in foreign production, which had grown to nearly 12,000,000 bales in 1929; since 1931 the amount of cotton produced in other lands has been going up by leaps and bounds until at present other lands raise about three-fifths of the total of nearly 30,000,000 bales annually. It should be recalled in this connection that our farmers reduced their acreage first in 1933, although President Hoover and the Governor of Mississippi thought it wise to plow up every third row in 1932. Nothing seems to us more certain than that foreign countries are going to produce more and more cotton. Among the reasons are fertile land suitable for the growth of cotton, cheap labor, and more favorable trade relations with manufacturing nations than are enjoyed by the Texas grower.

While some are telling our farmers how they have lost the world market by curtailing production, others are warning against increased acreage which might result in a price below the cost of production. To the Texas farmer considering the question, the following table taken from the Texas Almanac may be profitable and interesting:

Year	Pounds Per Acre	No. Bales	Price	Total Value
1932	162	4,500,000	.06	$125,994,000
1933	185	4,428,000	.09	203,686,000
1934	112	2,406,000	.13	150,469,000
1935	138	3,050,000	.11	166,835,000

Note that even the short crop of the dry year 1934 put more money into the farmer's pocket than did the large crop of 1932.

But the outlook is not altogether dark even if our farmers grow big cotton crops. Cotton of good quality of staple always finds a ready sale at a good price; spinners must have it and will pay for it. Texas up to about twenty years ago produced such cotton. There has been a gradual decline in quality of staple until we are in danger of losing our good reputation. It takes fertile land for long staple of fine quality; we have followed cotton with cotton for so many years on much of our land that it has lost its virgin fertility. Much of our top soil has washed away. We can put a stop to both of these things if we will, and thus prevent further deterioration in the quality of our staple.

We have been planting inferior varieties; we should recognize that it is impossible to grow good cotton from poor seed. Farmers raising many varieties patronize one gin, mindless of the fact that the spinners do not want to mix varieties as it makes the thread spin unevenly. We can agree to co-operate with each other by planting one variety.

The local buyer can help. The quality of the staple should be a factor in the price he pays.

Other nations can and usually do grow cotton of an inferior grade. Texas has grown and may yet grow the best. One of the hopeful indications is the interest of our farmers in all questions pertaining to making the quality of their staple better, so much better that there will always be sales for it at good prices.

* * *

World's Gold

Improved methods have boosted Alaska's gold production to a new high of more than $18,000,000 in a single year, best since 1909. That sounds like a lot of money, but it's only small change when you talk about gold mining.

Annual gold output of the world runs into real money—well over $1,000,000,000. One country, South Africa, supplies just about one-third of it.

The United States is the only country anywhere near South Africa. More than 2,000 mines in this country dig up every year a total of more than $100,000,000 worth of the yellow metal.

LOST AIRMAN

Into South American jungles goes another expedition seeking Paul Redfern. And this time the lost flier's widow accompanies the party led by Cyril von Baumann.

Redfern, daring American aviator, took off from Brunswick, Ga., in August, 10 years ago, headed for Brazil. He was sighted off Venezuela, then vanished. There have been recurrent reports that he is alive, held by Indians deep in the South American bush.

Whether that be true or not, Paul Redfern is now more famous than when he disappeared. That is simply because he, of the many aviators who vanished during those heroic days of flying in 1927, stands the best chance of being alive. Whereas he fell on land, the others fell in oceans.

Grass Root Reveries

By JOE GANDY
Winnsboro, Texas.

(Copyright, 1937, by the Home Color Print Co.)

IN the great scramble for old scrap iron to make into cannon for Europe's next war they are paying high prices for scrapped autos. Just seems that the auto will keep on killing people even after it's a pile of junk.

•

Texas dealers have ordered a solid trainload of washing machines. If they can get every husband in Texas to do a two-week's wash on the old family washboard they won't have any trouble selling them.

"What puzzles me is what a thief would want with eight used Bibles?"

•

One florist used perfumed ink to advertise his flowers on a special occasion. A writer suggested that scented ink be used in printing all sensational news stories — a scent to correspond to each story. That would smell to high heaven.

•

The Dionne quintuplets are not three years old, yet are worth nearly a million dollars. That shows what monopoly will do.

•

Some of our mathematicians are trying to figure out how the Duke of Windsor and his bride are to live on a hundred thousand dollars a year. Wonder if they could figure out how a lot of us live a year on nothing but optimism.

•

It is said that the average farm wife does $35,000 worth of work over a period of thirty-five years. Figuring what the average husband is worth in a like period we wonder how so many ever manage to get married.

•

A man asked the writer if it required much education to write for a newspaper. We told him it did not require any education to write for a newspaper, but if you owned one it took a lot of faith, hope and hustle to meet the shop payroll.

•

A thrifty bridegroom paid for his marriage license with 200 pennies and showed no signs of embarrassment. Why should he? I know one bridegroom who traded turnip greens for a marriage license and lived happily ever afterward.

•

An author has written a 50,000-word novel without using the capital letter I. A lot of novels would make better reading if the writer left out all the other twenty-five letters.

•

The slowest business we have heard of is the lady in Nebraska who is raising snails for a living.

•

Some one broke into a colored church in a North Texas town and stole eight Bibles. Another fellow broke into a church and stole the silver collection plate. Now, what puzzles me is what a thief would do with eight used Bibles?

•

In the year 2,000 when television telephones are in everybody's home there may be some surprising things. For instance, when a husband gets up in the wee hours of morning to answer the phone he might say, "Sarah, hand me my britches; it's a woman talking?"

•

We have just read of a radio program so funny to one of the performers that she fainted while acting her part. No statistics are available as to how many listeners have fainted at radio programs that were not so funny.

•

Some people say the world is now in the worse mess it has ever been in. If you turn back the pages of history you'll find it has been in several messes before—and we are all still here. The world is all right. It's the people who mess it up.

•

One reason we get into so much trouble is that our hindsight stays in front of our foresight and when our foresight tries to pass our hindsight it is sideswiped by our hindsight.

•

There is no danger of a sit down strike among the farmers for we farmers are too busy to sit down these spring days. The last time I sat down for a minute my wife says, "Joe, are ye feelin' puny?"

•

A new crop of candidates are in the incubator to hatch out in time to pester us with more promises of tax reduction. It's old stuff, but we always fall for it.

•

Back in the ash hopper days folk didn't have headache much or heart disease because they got the habit of living within their income. That may be old-fashioned but it still works.

•

Spring styles show shorter bathing suits for women. Aunt Lucindy says if they keep on getting shorter each season that finally they "jest ain't goin' to be eny."

LOOY DOT DOPE — A Use For Dilbury — By Bernard Dibble

BRIEF TEXAS NEWS---from Over the State

"NEWS" POPULAR

Of the 667 daily and weekly newspapers in Texas, 140 are named "News," 53 "Herald," and 42 "Times."

FAIR SEX NOT REPRESENTED

Are women losing interest in State politics? The present Texas Legislature is the second in the last 14 years without a woman member.

100 MILES VIA BUS TO SCHOOL

Dave Turner, Dallam county, travels 100 miles to and from school each day in a bus. The bus goes 17 miles off its regular route to accommodate him.

WOMAN CENTENARIAN DIES

Mrs. Jane O'Neal Vivian, who observed the 100th anniversary of her birth last September, died at Carrizo Springs, Dimmit county, in March.

EXPLOSIVES FROM CACTUS

Carrizo Springs, Dimmit county, has been selected as a suitable location for a plant that has planned to manufacture explosives from cactus. Approximately 80 men are to be employed.

FIGURE "8" MARKS BABY'S BIRTH

On the eighth day of the eighth month, at 8 o'clock, an eight-pound boy, the eighth son, was born to Mr. and Mrs. Gordan Vineyard, of the Follis community, Hall county.

OWNS MAGAZINE PUBLISHED IN 1789

Harry Barnes, of McLean, Gray county, has a leather-bound volume of the Columbian Magazine, published at Philadelphia in 1789. It is well preserved.

REVOLVER WITH A RECORD

Mrs. H. S. Foster, of Malakoff, Henderson county, has a 38-40 Colt's revolver which was formerly owned by Chris Rogers, famous city marshal of Palestine in the 80's. The weapon is said to have killed nine men.

1,200 DEER BAGGED IN ONE COUNTY

About 1,200 deer were killed on Webb county ranches during the hunting season ended December 1, 1936. Many hunters established camps and remained until they got their quota.

FARMER SCULPTOR

Paul Gerhardt, Runnels county farmer, combines sculpturing with farming. He sculptures busts and statues of famous persons, using plaster of Paris and clay. He has been working on a bust of President Roosevelt.

HUNTS AND KILLS EAGLES IN PLANE

Ray Baumgardner, Big Spring airport manager, hunts and kills eagles with a 12-gauge automatic shotgun, flexibly mounted in his pusher type Curtis, Jr., airplane.

ANCIENT AMERICAN

Bones of an ancient American, who may have camped and hunted in Texas several thousands years ago, was unearthed in Taylor county. The teeth were more anthropoid than most aborigines and the head somewhat large in proportion to width.

ENACTMENT OF LEGISLATIVE BILLS COME HIGH

Cost of enactment of each bill by the Texas Legislature is approximately $7,300, according to an estimate made on the basis of expense account of the Forty-fifth Legislature.

BUILDING A CHURCH ON FAITH

Virgil E. Hunton manages the transportation department of a Dallas hotel in daytime, but at night he becomes the Rev. Virgil E. Hunton. He contributes his salary received as pastor to the building of a church and tithes himself from money earned at the hotel for its support. He said the church is being built on faith.

"SCISSORS" TRACTOR

Kirk Knight, 27-year-old Bell county farmer, has constructed a tractor-powered "scissors" which, he claims, will cut down trees. The device, mounted on a 45-horsepower caterpillar tractor, resembles a giant beetle. The "blades" are stubby steel jaws of two-inch armor plate. Knight got the idea for the device, he said, from cutting wooden matches with a pair of scissors.

PORTRAIT OF EX-GOVERNOR O. M. ROBERTS

A potrait of the former Governor Oram M. Roberts, the man who said, "If Texas goes to hell while I am Governor she will have to go there according to law," is on display in the Supreme Court room. It is among the first installment of portraits of appellate judges of Texas, which include the jurists up to the days of reconstruction. The paintings are being donated by Texas lawyers under a plan sponsored by Judge Ocie Speer, of Austin.

GLASS FROM TEXAS SANDS

Fifty tons of silica sand ore are used weekly by the Santa Anna glass factory in manufacture of bottles. The sand is mined from a mountain near Santa Anna.

DEAN OF TEXAS POETS

John P. Sjolander, who retired from a Swedish sailor's life 66 years ago, recently celebrated his 86th birthday, at his home on Cedar Bayou, Harris county. He is recognized throughout the State as the Dean of Texas Poets. His verse has gained him the name of "Bard of Cedar Bayou."

VALUE OF MINERALS IN 1935

Aggregate value of 8 mineral products in Texas during 1935 was $444,417,019, according to University of Texas statistics. Oil brought $371,664,170; allied oil minerals, $30,888,844; sulphur, $24,373,818; carbon black, $11,000,000; granite, $47,413; mercury, $288,000; salt, $563,514, and silver, $719,440.

TRAPPING SEASON BEST IN SIX YEARS

The 1936-7 trapping season yielded $200,000 to landowners and trappers in lower Jefferson county where the marshy area, near the Gulf, produced about 100,000 muskrat pelts, bringing from $1 up. This was the best trapping season in six years.

TEXAS WILD FLOWERS

Texas ranks first among the States in variety, profusion and beauty of wild flowers.

About 4,000 different native flowers thrive in Texas lands. This includes many with inconspicuous flowers, such as sedges, rushes and grasses, the latter family containing about 500 species. Among the plants with showy flowers, the largest family is the daisies, asters, goldenrods and sunflowers, about 1,000 species. The pea family is the second largest group with showy flowers and has about 300 species. Some species, or others closely related, are widely scattered over the State, but most plants are limited in their distribution by certain soil and moisture conditions.

BELIEVES LETTER WRITTEN BY WASHINGTON IS ORIGINAL

T. R. Day, author and collector of rare documents, believes he has an original letter in his possession which George Washington wrote to Lord Cornwallis, outlining the terms of surrender of the British army at Yorktown. It was in a collection of documents he obtained from the administrator of the estate of Baron Friburgo, millionaire plantation owner of Brazil, in 1928. Day learned from the Congressional Library that Washington's letter had been lost about 100 years. Day is a grandnephew of George C. Childress, author of the Texas Declaration of Independence. He lives at Center, Shelby county.

TEXAS HIGHWAYS

There were 20,798.25 miles of designated highways under State maintenance, as of August 31, 1936. In addition there were 580.09 miles within city limits, not maintained by the State, making a total of 21,378.34 miles of designated highways. These figures are according to the report of the State Highway Department. The total public road mileage in Texas is estimated at 180,000.

"JIMP" RETURNS

The only newspaper in the United States to bear the name, "Jimplecute," was founded at Jefferson, Texas, 60 years ago by the Taylor family. It has changed ownership several times and some of the owners changed its name, but Tom Foster, recent purchaser, changed the title back to "Jimplecute," which stands for "Join Industry, Manufacturing, Planting, Labor, Energy, Capital, Together Everlastingly."

HIGH SCHOOL NEWSPAPER WINS FIRST PLACE

The Abilene High "Battery," high school newspaper, won first place in the Columbia Scholastic Press Association contest over all State high schools with 1500 to 2500 enrollment. Donna Marie Woolridge is student editor.

6,245 STATE PRISON INMATES

The inmates of the Texas prison system totaled 6,245 on March 23, two more than the record established Aug. 16 last. The population now is 195 greater than the average of 6,050 for the 12 months of last year. The increase is attributed in part to the absence of a pardon system for the past month.

LUMBER PRODUCTION 1936

The principal timber belt of Texas is the East Texas forest area covering 12,624,000 acres, of which 10,615,000 acres are longleaf, shortleaf and loblolly pines. The production from about 195 sawmills in this territory in 1936 was approximately 800,000,000 board-feet, of which 675,000,000 board-feet were of pine, according to the preliminary estimate of the Texas State Forest Service at the Agricultural and Mechanical College. Texas ranked fifth among the States in lumber production in 1935, the last year for which reports for all States were available. It ranked second among the yellow pine States.

—Copyrighted by Texas View Company.

The exact site of Fort St. Louis built in 1865, the first white settlement in Texas, and the spot where its founder, Robert de La Salle, was murdered, threatens to become a controversy of major proportions among Texas history students. It was originally believed that the fort site was in what is now Victoria county and that La Salle was slain in 1867 near the present city of Navasota. But evidence recently unearthed by E. W. Cole, of Cherokee county, indicates that the explorer may have established his settlement in Jackson county and that the scene of his death was near Alto. His discoveries caused members of the Texas Centennial advisory board to postpone the erection of a memorial marker in Victoria county.

The La Salle monument, pictured above, was erected in Navasota some years ago after contemporary historians had agreed that the Frenchman "probably was murdered somewhere in Grimes county." Cole contends that La Salle's route missed Navasota by more than 25 miles.

A group of distinguished Frenchmen visited Texas recently to commemorate the 250th anniversary of La Salle's expedition.

SAN JACINTO MUSKET BALL

A corroded old-fashioned musket ball was uncovered under eight inches of soil on Santa Anna's old campsite, while land was being terraced for the San Jacinto memorial shaft. Mayor R. H. Fonville, of Houston, Texas history authority, said there is no doubt of the genuineness of the musket ball.

TEXAS PORTS TONNAGE AND VALUE

The tabulation below shows total tonnage and value of inbound and outbound movement of Texas ports, including foreign, coastwise, canal and local shipments for the calendar year 1936, according to a current report of the United States Army District Engineer, Lieut. Col. E. H. Marks of Galveston:

	Tons	Value
Corpus Christi.....	2,824,621	$ 70,639,389
Ingleside Terminal.	310,527	4,636.166
Harbor Island.....	4,046,277	36,064,819
Port Aransas......	1,267,429	11,474,144
Freeport	271,237	6,048,448
Galveston	3,614,626	345,933,881
Houston	23,800,415	619,326,957
Texas City	5,664,767	61,832,512
Sabine Pass........	466,268	4,167,106
Port Arthur........	17,968,756	229,531,956
Beaumont	18,071,751	198,042,080
Orange	47,862	1,534,637
Port Isabel........	278,616	3,797,411
Brownsville	39,193	4,335,176
Total...........	78,672,345	$1,597,364,682

750 PILOT LICENSES

There were 750 pilots and 367 aircraft in Texas holding active licenses on April 1, 1937, the Bureau of Air Commerce has revealed.

4,000 TEETH IN HOME'S FOUNDATION

In the foundation of Dr. J. L. Bullard's new home at Kerrville, Kerr county, are 4,000 decayed and premature teeth, extracted from patients over a period of years. The doctor used one tooth for each dollar the house cost.

SPANISH MOSS FACTORY

Transforming Spanish moss into upholstery material for furniture and airplanes is a paying hobby of Robert McKenzie, Hidalgo county cafe owner. The factory, located at Hallettsville, uses the moss which grows in abundance in the costal creek and swamp area around Yoakum.

CHEESE PLANT MAKES UNUSUAL BY-PRODUCT

A Plainview cheese plant has begun the manufacture of a by-product used for sizing paper. It is made from skimmed milk, not edible and is non-perishable. Primary purpose of the by-product is for coating enamel paper, but it is also used in manufacture of paint, glue, buttons, transparent handles and barrels of automatic pencils.

72-YEAR-OLD SHOES

J. W. Dawson, of Dalhart, owns a pair of shoes which he wore 72 years ago. The tiny low-quarter shoes, with leather lace fragments, were made from the top of an old boot by his father.

REVIVING CHARCOAL INDUSTRY

An industry extinct in the Daingerfield section of Texas for over 50 years (the manufacture of charcoal) has been revived by the National Park Service supervisory personnel in the Daingerfield State Park, as a means of disposing of brush from cleared areas and providing fuel for fireplaces used by picnic parties. The charcoal is made in a furnace built of scrap-brick from a well-casing, and the heating unit is a home-made sprayer atomizer.

RARE ANGEL SHARK

An Angel shark, rare in Gulf waters, was caught by fishermen of the Lafkas fleet near Corpus Christi. The Angel is of definite interest to scientists since it represents an "in-between" shark, holding a position between the shark and the ray. The fish has large wings and along the edges are rows of ray hooks. The tail, instead of maintaining an up-and-down position, is flat. A peculiarity of the creature is a habit of rolling its eyes and flapping its winglike fin when swimming.

DRIVE AGAINST DRUNKEN DRIVERS AND CARELESS PEDESTRIANS

The Citizens Traffic Commission, of Dallas, has launched a drive against drunken drivers and careless pedestrians. Many of Dallas' traffic deaths are said to be due to carelessness of pedestrians in crossing streets.

E. H. R. GREEN ESTATE

If Terrell, Texas, is found to be the legal residence of Colonel E. H. R. Green and the prenuptial agreement of Mrs. Green is thrown out, the State of Texas will stand to collect upward of $6,000,000 as inheritance tax from Mrs. Green, Llewellyn B. Duke, Assistant Attorney General, said.

Massachussetts and Florida also are making claims on the estate, as well as New York. They claim Colonel Green had his legal residence in their States.

The value of the estate is estimated at $80,000,000. Most of the estate is in tax-exempt bonds, but millions are in jewels and rare stamps. Colonel Green, formerly a citizen of Terrell, Texas, died in Florida.

ANOTHER CHAMPION BANANA EATER

Nathan Boyd, aged 63, of Malakoff, Henderson county, claims to be the world's banana-eating champion. He can eat 20 to 30 bananas at one sitting.

CAPTURE HORNET'S NEST

Hornets, shunned by most people, do not terrify W. G. Swartz and son, Eugene, of Cold Spring, Texas. They captured a hornet's nest, 27 inches long and 13 inches in diameter, by placing a sack over it. The nest contained 500 hornets.

FLOUR SPAR

Flour spar, 98 per cent pure, in what appears to be enormous quantities, has been found in the Chinati mountains in the extreme southern part of the Big Bend region of Texas. The ore is of light color and is in great demand as flux in the manufacture of steel, selling at $6 to $10 per ton.

IMMENSE SALT DOME

The Grand Saline salt dome is known to be a mile and a half wide at its circular top. Its depth has never been determined, but engineers hazard a guess of 1,000 feet.

The Morton Salt Company operate a salt mine from this dome. Salt is dislodged with blasts of dynamite and with electric auger drills.

HALL COUNTY'S LAST VETERAN

Joseph Watson Wells, age 92, Hall county's last Civil War veteran, died March 20th. He served in the Twenty-Third Regiment, Mississippi Infantry, Adam's Brigade, Loren's Division of the Army of Tennessee. He was a retired farmer and rancher.

ANTELOPE RUNS AT RATE OF 45 MILES PER HOUR

J. O. Langford, operator of a resort at Hot Springs on the Rio Grande, during a trip to Alpine recently raced an antelope. How fast an antelope can run is an old question, but Langford said that at 45 miles per hour the antelope kept abreast of his automobile.

PENSIONER DIES AT 106

Lucy Ann Slaughter, age 106, born a slave October 10, 1829, in Alabama, died at Austin recently. She was one of the oldest pensioners in the State. She was brought to Texas with the family of her owner when a child. An older pensioner is said to be registered in the Houston Pension District office.

MANY VISIT STATE PARKS

According to statistics made public by the National Park Service, over a four-months' period, one out of every eleven people in the State visited State parks where development work is being carried on by the CCC. The total number of visitors was nearly 1,000,000, of whom 506,000 were counted in sixteen State parks.

A Life-Story of Adventure and Thrills

(Continued from page 2)

cows, hogs and some horses. One spring we had an old sow with ten little pigs. They were in a pole pen behind the house. One day I heard the sow and pigs taking on terribly. I ran out there and looked everywhere but could see nothing. It was only a few minutes until I had to go see about the hogs again—they kept squealing. That time I took along the rifle. I looked all about me. Finally, I looked up and saw a panther in a big tree just beyond the pig pen. I shot him right between the eyes. We used the hide for a rug a long time and I don't know whatever went with that rug.

"We had four children—one boy and three girls. All the girls are still living. The boy died last year in Dallas. I have fifteen grand-children and six great-grand-children.

"My husband died twenty-four years ago. I still own most of the land that we settled on. I expect to keep it as long as I live.

"I have never been out of Van Zandt county since I moved here as a child."

Aunt Sarah lives with her oldest daughter. Her health is good. She makes rag rugs, reads, washes dishes and sweeps the yard. Sweeping the yard is her favorite pastime when weather is good.

FRITZI RITZ — Something To Look Forward To — By Ernie Bushmiller

Perhaps feathered swallows do not sing, but you probably get the idea. In every cup of fragrant, delicious ADMIRATION COFFEE, there's a cheering lift that puts a song into the heart. Friendly stimulation that comes from oven-fresh coffee, blended to suit the taste of real coffee-lovers, and roasted to just the proper point to preserve the essential oils in their most healthful state. When you're tired and need a pickup, there's nothing better than an invigorating cup of Admiration to set you right. Coffee is a friendly beverage, a companion in solitude or a welcome guest at any gathering. And no coffee is better company than Admiration—the largest selling coffee in Texas. Try it!

BAILING OUT

A French aviator, Mme. Maryse Hilsze, was injured not along ago, in a freak parachute accident when she leaped from her speeding plane. The parachute opened so violently two of her ribs were broken.

Parachute accidents are rare today. Usually they are the jumper's fault in pulling the rip-cord too soon, or in jumping at less than 300 feet altitude.

Twenty-five years ago, even scientists believed a fall from a great distance would make a person lose consciousness. Experiments soon disproved this. When Charles Lindberg was flying the mail from St. Louis to Chicago in 1926, he made a record for night jumping. He was forced to leave his plane at an altitude of 13,000 feet.

Sometimes parachute artists land in queer places. In Mexico one emerged from a cáctus bush. Another fell on a henhouse, and was nearly sprayed with buckshot by an outraged farmer.

NEW RAILS

The rhythmic "clickety-click" of train wheels passing over joints in the track will soon be hushed. Mile long rail sections in New York and Pennsylvania have proved successful. Now you'll hear a click only every mile.

Rail sections have been 39 feet long for years because engineers believed expansion and contraction in longer rails would be greater, consequently more dangerous.

The new rails mark another revolution in rail building. First rails were wood. Then iron straps were laid on wood "stringers." This was dangerous. Often the end of a strap came loose, a wheel went under it, plunging the strap through the floor of the car.

Solid iron rails came next but these proved too soft to bear heavy loads. After that came rails of steel, although it had been gloomily predicted that steel could never be produced in quantities sufficient for railroad use!

HOUSEHOLD HELPS

MRS. MARGARET STUTE, Editor, Route 5, Box 179-B, Fort Worth, Texas.

BUSY WOMEN'S WORKBASKET

Gaily Colored Birds

Wouldn't you like to see all these feathered folk in your garden some fine morning? There is a cardinal, a goldfinch, a red-winged blackbird and many others on a hot iron transfer, number C8155, 10c. Here are life-size designs for 12 different birds, and also a cutting guide for making the bird house which is shown with correctly sized openings for various birds.

Even the busy housewife will want to experiment with the jig or coping saw when she sees these clever cutout designs, for she may quickly cut from ply-wood or wall-board, these decorations or garden markers.

Address your letter to Southwest Magazine, Needlecraft Dept., Box 166, Kansas City, Mo.

SPRING FASHION NEWS

As Mother Nature adorns herself with all the lovely fresh colors of spring, the feminine heart begins to long for dainty, colorful attire.

While strolling through the shops which so tastefully display the new spring clothes, several very outstanding articles caught my eye.

First, were the capes. Capes were everywhere. There were short capes, long capes and capes of every color and design. For one, I am glad to see this trend of fashion. They lend grace and charm to every woman, providing she will take the time to select the style best suited to her particular type.

For afternoon wear, the short or three-quarter length was favored. Some styles have built-up shoulders that give a distinct military appearance. Only certain types of women can wear these, however. Be sure of your own individual style. Evening capes are long, full and sweeping, and are especially lovely on tall women. One cape I saw that was especially lovely, contained twenty yards of material.

Another interesting thing about spring styles is the trend towards gorgeous coloring. They strongly resemble a rainbow at its best. Whatever color, or shade of color, you like the best, I am sure you will find it among the new garments. Stripes are used extensively—running both up and down, and also around. An evening dress, created by one of the foremost designers, was a riot of varied colored stripes. The bodice and broad belt were made of material with the stripes running around the body, while the very full skirt was designed with up and down stripes. The effect was very beautiful.

Contrary to the past few seasons, "peach and cream" complexions will be much in style this year. As a result, milady will wear a large flop hat while out-of-doors for play or work. Here again brilliant colors will play a large part. The large shopping or knitting bag to match the hat makes for comfort and smartness.

A few hints on the new curtains prove most interesting. In our warm Southern climate most housewives have found it expedient to use simple washable curtains for summer wear; the tie-back style being preferred. During the season when windows must be opened most of the time, lace is rather unsatisfactory, as the constant friction against the screen soils them quickly. For the woman who can sew, unique effects can be gained in a room by using some of the lovely colored materials for curtains. For those who are not handy with a needle, the shops are showing many novel and lovely curtains in a wide price range.

If you are a person who dotes on lace curtains, you will find the new lace panels the grandest in many years. They are as fragile as a cobweb in appearance, but remarkably sturdy when it comes to laundry and general wear.

When overdrapes are used, curtains are hung within the sash and extend to the sill, not below it. In rooms with white woodwork, the longer panels are sometimes used; extending to within an inch of the floor, and following the lines of the drapes.

NOTE: More styles and shop news next month.

ARE WE WORTHY

The month of May will bring into the life of every mother an extra thrill and a little more joy—when our loved ones honor us.

Sitting here today looking over the green fields and trees, I am thinking of how unworthy I am of honor. Do you feel the same?

Do you recall how as a young mother you held your first born in your arms? Do you remember the pride and joy of that moment? I do.

What plans you had for that precious little one so close to you then. How tender and sweet were the promises you silently made. Have you kept them? Not all, I [illegible] sure.

In the bustle and hurry of modern [illegible] we neglect so many things that went into the making of the grand characters of our forefathers. They were simple things, but so vital to the full life of a child.

On every side I hear the deplorable cry of "wild youth." There is no use to try and fool ourselves about this thing—it is true. However, do not blame the youth—it is clearly the fault of age—the home and parents.

Look about you and you will see thousands of fine upright conscientious boys and girls—then look behind them and you will see a "fine, upright, conscientious" mother.

Does your little child kneel at your side for evening prayer? Do you train them to be as considerate of the "homefolk" as they are of others? Do YOU know where your child is all of the time? Do you know their companions intimately? Are you a PAL to your child? These are some of the questions our leading educators are asking today.

It is only when we can give a truthful answer to these questions that we are worthy to be honored this month.

It has been aptly put: "A mother must be worthy of respect—not blindly honored."

The world is challenging us today and every day—ARE WE TO BE WORTHY?

BEAUTIFUL HANDS

Attending a recent large gathering of women, I made special note of my favorite hobby—the study of hands. Some of the striking things I observed I jotted down, and am enlarging upon them for your benefit.

Many years ago I heard a prominent educator say that he always judged people's character by their hands. I started at that time to make a study of this fascinating subject. You will find it a most absorbing study.

There are two extreme types of hands we should all strive to avoid. First, the soft character-less hand of the person without thought or purpose of their own. The other is the rough, red, course hands which speak plainly that the owner is careless of personal appearance. But like any other factor in life, there is always the happy medium.

Hands to be really beautiful must have "done things worthwhile." If you will look closely, you will see in the hands more clearly the story of each person's life than is ever recorded in the face. However, with a little foresight and care, we may do the hardest work and yet keep presentable hands.

Often we read of the lovely hands of three generations ago. Books have been written about their loveliness; yet, those women worked harder, and with less equipment than we have. Surely women today should be able to do more and look nicer than ever.

A manicure is never a luxury for the woman who wishes to appear at her best. This was the first observation with which I was impressed. The use of brightly colored nail polish was taboo with those more smartly dressed. Recently a very noted beauty specialist observed that the more natural looking a woman can be, the more attractive she is. This is certainly true of the nails. Bright red nails distract the attention from the real beauty of the hand and make it appear cheap and flashy.

The use of gloves both for work and dress cannot be too highly recommended. Rubber gloves may be used for washing dishes and all work in water, as they are very cheap and will last a long time when properly cared for.

(NOTE: Care for rubber gloves is as follows: After using, thoroughly wash with soap and rinse with cold water. Dry both sides of the gloves carefully with a clean towel. When reversing gloves, do not punch or pull fingers, rather turn main part of glove and distend fingers with air. After drying, powder the gloves inside and outside with a little talcum powder and lay in a dry place. Never use rubber gloves in extremely hot water).

The manner in which we use our hands speaks volumes about our character. Nervous, fluttering hands speak of a person of high tension. Do not wave your hands about when speaking, but rather use them occasionally in simple direct gesture to emphasize important points in your conversation. Study the way you USE your hands.

When at last your hands are folded, by others, across your breast in that last long sleep they will record your life more eloquently than any other physical feature. May they speak of a useful, full life; yet, their tender softness will give testimony of your fondness for detail.

GOOD RECIPES

Here are a few old-time spring favorites that I am sure will make a hit with your family. Try them today.

NOTE: Recently, while my home was undergoing renovation, I took the time to go over my drawer full of recipes and recipe books. I was surprised to see the vast number that I had accumulated; also, to note that I actually used only about one per cent of them. So I made a good job of cleaning, discarding every book that I did not use. Then I found that in many I had only one or two recipes which I liked to use, so I secured a large well bound note book, and in it I am keeping the ones I like best. Now I can easily and quickly find the ones I want without wading through a big stack of unused books. Why not try this plan?

Here are the recipes I like so well in the spring:

Sun Cured Strawberries

Select only firm, ripe strawberries, then stem and wash them thoroughly. Weigh the berries, then add an equal amount of sugar. Place a layer of strawberries in a vessel that will go into your icebox or refrigerator, cover the berries with sugar, and add another layer of berries and sugar in the same manner until all the fruit is covered with sugar. Set in a cool place (refrigerator or icebox preferred) over night. Next morning bring the berries to a rapid boil over a slow fire. Dip the berries from the juice into shallow pans; continue boiling juice until it begins to thicken, but do not allow it to become too dark. Cover the berries with the juice; let stand in the direct sunlight until juice becomes jellied. It is well to cover pan with glass, if possible. Remove glass and wipe off moisture occasionally. When juice is thick, pack the jellied fruit into jars or glasses and cover with hot paraffin. Some people prefer to cure the berries in glass jars, and this may be done where the small size is used. Cover and care for the same as above.

Carrots and String Beans

Cut string beans into long strips. Cook them in salted water. Cut the carrots into long strips and boil separately. Use as small amount of water as possbile to keep from burning. Drain and arrange on a hot dish around a mashed-potato mound. Serve with cream or hollandaise sauce.

Spanish Beans

Soak your favorite type of bean overnight; then boil for three hours the next morning. Put half a cup of olive oil in a large frying pan; add four large onions and one clove of garlic, sliced fine, and fry gently until a light brown; add two bay leaves, a can of tomatoes, salt and pepper, and simmer for an hour. Pour the cooked beans into the tomato mixture; serve in a deep dish garnished with sliced tomatoes and green peppers.

Macaroni and Celery

Boil half a pound of macaroni in salted water. Drain and blanch by pouring cold water over it. Cut a stalk of celery into short lengths, and boil until tender; drain and mix with the macaroni; pour over a white sauce seasoned with paprika.

"FARE" EXCHANGE

An American woman, who visited the South African exposition at Johannesburg, forgot to pay her street car fare one day. Memory of her neglect bothered her so on her return to Tipton, Ind., her home, she mailed a coin in payment. Not to be outdone in politeness, the Johannesburg Transport department acknowledged, with thanks, her remittance. The fare payment was 5 cents. The letter of thanks took a 5-cent stamp. Everybody's satisfied.

Whence hath this man this wisdom, and these mighty works? Is not this the carpenter's son? Matt. 13:54, 55.

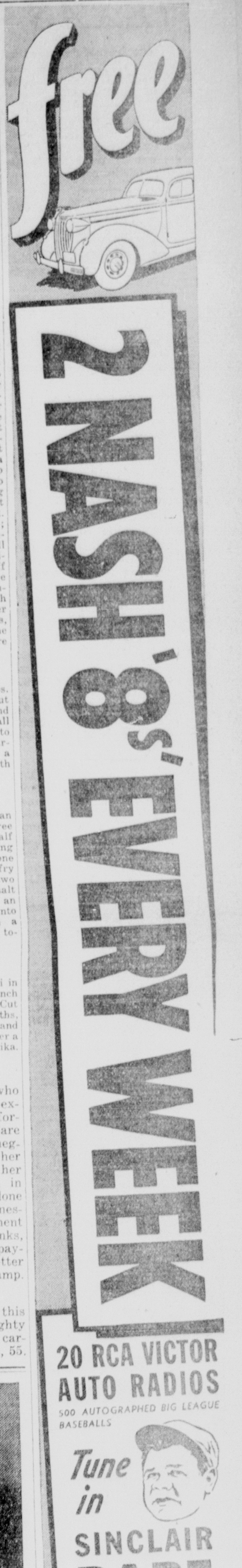

TEXAS FARM NEWS REPORTS

Recent freezes damaged tomatoes, Irish potatoes and peaches in the Jacksonville area of East Texas.

Karnes county shipped a carload of radishes to Chicago by express, the first shipment of its kind in the history of the county.

Mr. and Mrs. H. E. Morrow, of Smith county, made a net profit of $177.75 on a flock of 165 White Leghorn hens from September, 1936, to March, 1937. Per capita profit was $1.05.

A freak egg was laid by a White Wyandotte hen owned by Mrs. Carrie C. Wann, 710 E. 15th Street, Port Arthur, that measured three-quarters of an inch around and three inches long.

Arthur Davis, Real county farmer, sold the long fleece from one registered Angora billy to a New York buyer for $46.33. Last summer he sold a clip of 39-inch fleece from an Angora nanny for $86.

Ranchmen in 21 counties, comprising the Edwards Plateau, centering around San Angelo, have launched a cedar and prickly pear eradication campaign under provisions of the new Federal range improvement program.

One of the largest electrification projects in the State financed by REA is one to serve 1545 farms in Denton, Cooke, Grayson, Collin, Tarrant and Wise counties. The line, 555 miles long, will cost $530,000.

A better spring outlook for the marketing of Texas beef cattle is reported by the Bureau of Agricultural Economics, United States Department of Agriculture. United States packers paid $64,000,000 in January, 1937, for cattle and calves, compared with $61,000,000 in January, 1936.

About 2,350 acres were planted to onions in the Laredo section, and it is expected that more than 1,000 carloads will be marketed.

A four-legged chick was hatched at a Lamesa hatchery. Other than the deformity, the chick was apparently healthy.

Grayson county 4-H club girls are holding meetings with farm families relative to the value of a balanced diet throughout the year, featuring plenty of roughage and green vegetables.

Cotton seed grown on J. B. Butt's farm, west of Bishop in Nueces county, was shipped to Athens, Greece. The shipment comprised eleven tons of the Hassiefield Lone Star variety.

One hundred and seventy farm families in Lamb county are being aided toward acquiring farm and home ownership under the Federal Rehabilitation program.

Indications of an increased cotton acreage has caused the State Agricultural Conservation Committee to express fear that such an increase will greatly disturb the balance farmers have gained in AAA programs.

After their supply of pork had been sugar-cured, Mr. and Mrs. H. E. Montague, of Hemphill county, put about two-thirds of it in oil. They used two and one-half gallons of cottonseed oil as directed in "B-94, Killing and Curing Pork," a bulletin available from the Extension Service, of A. & M. College.

Calip Howard, 12-year-old 4-H club boy of the Asherton school, Dimmit county, exhibited the grand champion pig at the Southwest Texas Boys' Fat Stock Show in San Antonio. The pig, which was six months old and weighed 225 pounds, was fed a ration of skim milk, corn, tankage, cottonseed meal and mineral.

Benefit payments to Texas farmers since the creation of the AAA have totaled $201,398,962.

There are 214 4-H club girls in Leon county, one of the largest county enrollments in the State.

Seeding of tomatoes in the Cherokee county territory is estimated 20 per cent lighter this season than last season.

J. L. Barnett, Wheeler county farmer, owns a calf which has two five-inch appendages, resembling short tails, growing out of the forehead between the eyes.

W. C. Cleveland, tenant farmer of Van Zandt county in the Trunda community, grew sweet potatoes in 1936 which yielded 450 bushels, bringing $600 on the Dallas market. He will increase potato acreage this year, and fertilize the land.

Thirty-six 4-H club boys in Caldwell county will enter the State cotton contest with 118 acres of cotton planted in different varieties, to determine which grades will produce the best staple and highest lint yield per acre.

Crystal City, Zavala county, has erected a 12-foot statue of "Popeye," comic strip character, symbolic of its fame as the greatest spinach shipping center in the world. As much as 3,959 carloads of spinach have been shipped from this county in a single season.

Tillie, Myrtle and Jennie, three elephants owned by Mr. and Mrs. Linis E. Reed, help with the farm work on the Reed farm, near Edinburgh, Hidalgo county, when not performing in a circus. Moving leisurely but in long strides, they haul a plow over an acre in about half the time required by a horse.

Farmers in Bexar county's potato-growing districts anticipate a bumper crop. More than 500 carloads are expected to be shipped this season. There are 2,500 acres under cultivation.

Texas oranges reached the highest price of the shipping season at auction sales of the Fruit Auction Company, of Chicago. Two cars brought an average of $4.62 and $4.60 per box.

"One half-acre of garden, properly cared for, will produce an average of $100 worth of food for the family," said J. F. Roseborough, extension horticulturist. He recommended 600 feet of row space for each member of the family.

Marketing a fur crop with an estimated value of $250,000, the largest in 10 years, has been completed in the San Angelo section. Prices ranged about 30 per cent higher than in the 1935-36 season.

Ten years of research have produced four new yellow corn varieties for Texas farmers through cross pollination. These new breeds are Yellow Surcropper, Golden Thomas, Yellow Tuxpan and Golden Jane.

Farmers in the fertile Red River Valley will experiment this season with soy beans as a cash crop to supplement incomes. Lectures by experts will be given from time to time as to proper culture and marketing methods.

Clarence Conrad, 4-H club boy of Van Zandt county, won a prize on a Polland China pig which he first fed on goat's milk through a medicine dropper. The pig's mother died, and Conrad used the dropper, then a soda water bottle and finally placed it on trough feed.

Shipment of fall and winter vegetables out of the Laredo district for the 1936-37 season totaled 540 cars to March 22.

G. I. Huffman, 4711 San Jacinto Street, Houston, has a record for multiple farm ownership in Texas. He owns and controls 68 farms in Brazoria and Fort Bend counties, ranging from five to 644 acres. His 69th farm is near Denver, Colorado.

A co-operative pecan nursery owned and operated by the Dublin FFA Chapter since 1930, has netted $265 during the last four years from sale of 175 budded trees, and has helped approximately 300 boys to get actual experience in pecan propagation and management.

Prospects for spring grazing were favorable in Texas on April 1st according to the monthly Livestock and Range Report of the Bureau of Agricultural Economics issued through the office of V. C. Childs, senior agricultural statistician.

More than 25 ranchers have already signed the farm and ranch program, in Callahan county, representing 116,600 acres of ranch land. The program will consist largely of building tanks, eradication of prickly pear and mesquite trees and bushes.

A considerable increase in wheat production over last year's relatively short crop is indicated for Texas in the April 1st report of the Crop Reporting Board released through the office of the Statistician in Austin. Conditions on April 1st indicated a production of 37,205,000 bushels from 5,315,000 acres seeded last fall compared with 18,927,000 bushels produced in 1936, 11,473,000 bushels in 1935, 26,299,000 bushels in 1934, and a 5-year (1928-1932) average of 41,410,000 bushels.

Contracts for the planting of 2,000 acres of blackeyed peas in the Kemp area is being sponsored by the Kemp Chamber of Commerce. The greatly increased demand for green peas since last season, has sent the major buyers into new sections in the hope of stimulating enough planting to meet the expected demand.

Aaron Reynolds, 4-H club boy of McAllen, used a pit silo successfully to preserve carrots. He dug a small pit, filled it with the vegetable, and found when he opened it that the carrots had even retained their orange color. The silage proved to be high in palatability and was fed to a Hereford calf being fed out by the club boy.

Six buffaloes secured by Grady Parmelly from a preserve near Lawton, Okla., have done so well on his ranch near Abilene, that he plans to add more buffaloes to the herd this fall. Parmelly believes the animals are well suited to the rough ranching land in Taylor county.

First shipment of Valley onions by water for the current season was made at Brownsville. A cargo of 25 carloads of Willacy county onions were shipped from there to Eastern markets.

A cabbage weighing 12 pounds and measuring 12 inches across the center, with a leaf spread of twice that length, grew in a garden belonging to Mrs. W. H. Hayman, 2649 17th Street, Port Arthur.

KILL RATS WITHOUT POISON

This proven exterminator won't kill Livestock, Pets or Poultry—Gets Rats Every Time. K-R-O is made from Red Squill, a raticide recommended by U. S. Dept. Agr. (Bul. 1533). Ready-Mixed, 35¢ and $1.00; Powder, 75¢. All Druggists. Results or Your Money Back. K-R-O Company, Springfield, O.
K-R-O KILLS RATS ONLY

CONSIGN YOUR
CATTLE - CALVES - HOGS - SHEEP
TO
BREEDLOVE COMMISSION CO.
STOCKYARDS, FORT WORTH, TEXAS
YOU'LL GET GOOD SALES AND SERVICE.

BUILD FOR THE CENTURIES WITH
ACME BRICK
PLANTS AND OFFICES THRUOUT THE SOUTHWEST
FACE BRICK, FIRE BRICK, DRAIN TILE, FLASHING BLOCKS, COMMON BRICK, HOLLOW TILE, FLUE LINING
ACME BRICK COMPANY

HORSE COLIC
Keep Globe Equi-Dine handy for emergencies. Quick action gets results. Old reliable veterinary formula. Four treatments, $1.25. Horse Book, free. If your druggist can't supply, order direct.
GLOBE Laboratories
Dept. SM, Fort Worth, Tex.
Estab. 1918.

HEDGECOCK
A TEXAS INSTITUTION

28 Years in Texas
Thousands of Satisfied Clients
Free Information Upon Request
HEDGECOCK ARTIFICIAL LIMB & BRACE MFG. CO.
1306½ COMMERCE ST. DALLAS
OLDEST AND LARGEST IN TEXAS

POULTRY AND EGGS

TUDOR'S Superior Chicks. 30th year. Hybrids, purebreeds, pullets, or cockerels 90%. 100% bloodtested White Leghorns from high producing flocks. Catalog. Tudor's Hatcheries, Topeka, Kansas.

Official record blood in Dixie chicks. Matings include 232 to 300 egg record R. O. P. males, at large scale production low prices. Sexed, if desired. Catalog free. Dixie Poultry Farms, Box 100-A, Brenham, Tex.

MACHINERY

WELL MACHINERY and TOOLS
FORT WORTH SPUDDERS
STOVER ENGINES and HAMMER MILLS
Samson Windmills—Pump Jacks—Pipe
Cypress Tanks—Belt—Hose—Cable—Rope.
Mill-Gin and Water Works Supplies—
Heavy Hardware.
WELL MACHINERY & SUPPLY CO.
Fort Worth, Texas.

J. B. HAMMER MILLS, all sizes; new and rebuilt. Custom mills, motors, engines, feed mixers, crackers, graders, belting, wholesale, retail. Easy terms. R. A. Lester, Distributor, 327 East Grand, Oklahoma City, Okla.

DOGS

SPLENDID English, Irish, Gordon Setters, Irish Spaniels. Chesapeakes. Pedigreed. Trained dogs. Pups. Thorobred Kennels, Atlantic, Iowa.

WANTED TO BUY

ARROW heads in quantities. Give description and price first letter. George Holder, Glenwood, Arkansas.

Ran 2 Record-Smashing 440 Yd. Dashes in One Day!

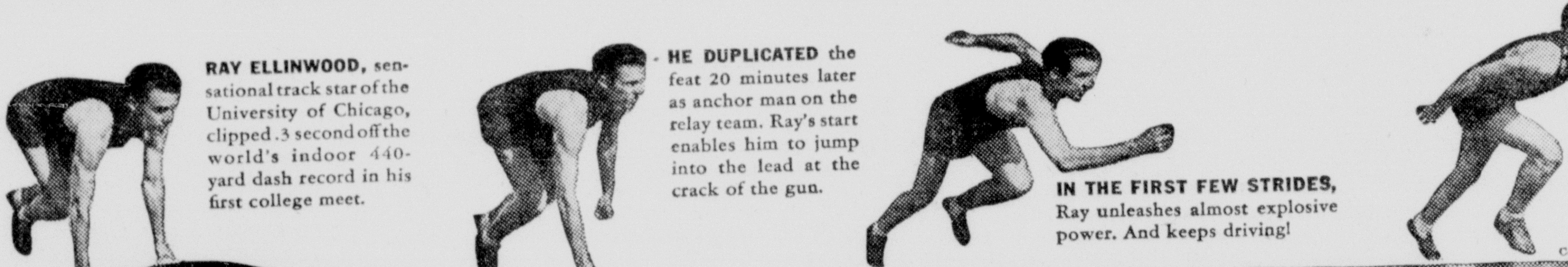

RAY ELLINWOOD, sensational track star of the University of Chicago, clipped .3 second off the world's indoor 440-yard dash record in his first college meet.

HE DUPLICATED the feat 20 minutes later as anchor man on the relay team. Ray's start enables him to jump into the lead at the crack of the gun.

IN THE FIRST FEW STRIDES, Ray unleashes almost explosive power. And keeps driving!

JUST IMAGINE breaking the world's record twice the same day! That takes stamina and endurance of high order.

Copyright, 1937, R. J. Reynolds Tobacco Co., Winston-Salem, N.C.

OPERATES steam-hammer. Charlie Kimball (*left*) says: "Camels always give me a welcome 'lift' in energy when I need it most."

ATTRACTIVE Claire Huntington (*right*), public stenographer, says: "No matter how tired I get, a Camel puts new pep in me. Although I smoke a lot, Camels never jangle my nerves."

"Please add me to the athletes who get a 'lift' with a Camel"—Ray Ellinwood

"I NEVER fully realized just how much 'Get a "lift" with a Camel' meant to me until I ran two world record-breaking quarters in one afternoon," Ray continues. "Afterward a Camel helped me pull myself together. That night I ate heartily and digested my meal as well as ever."

In every line of endeavor—active, hard-working men and women light up Camels to renew their vim and energy—to add more enjoyment to mealtimes—and to ease strain.

SURVEYOR William Barrett (*left*) speaking: "When I begin to feel below par, it's me for a Camel and that invigorating 'lift' in energy. Being a Camel smoker, I don't know what jangled nerves mean."

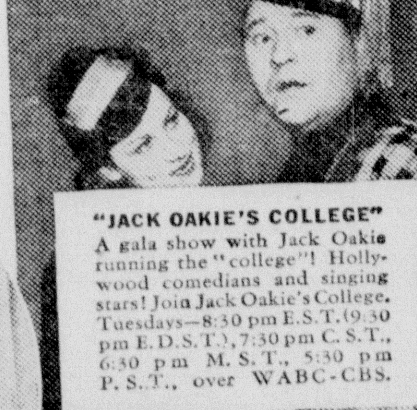

"JACK OAKIE'S COLLEGE"
A gala show with Jack Oakie running the "college"! Hollywood comedians and singing stars! Join Jack Oakie's College. Tuesdays—8:30 pm E.S.T. (9:30 pm E.D.S.T.), 7:30 pm C.S.T., 6:30 pm M.S.T., 5:30 pm P.S.T., over WABC-CBS.

FLYING is the favorite sport of Mrs. John W. Rockefeller, Jr. (*right*), prominent in New York society. And Camel is her favorite cigarette. "When I set my feet on firm ground, I smoke a Camel," she says. "It's wonderful when you're tired to get a 'lift' with a Camel."

For Digestion's sake...smoke CAMELS

Costlier Tobaccos—Camels are made from finer, MORE EXPENSIVE TOBACCOS—Turkish and Domestic—than any other popular brand.

Our Boys and Girls

AUNT MARY, Editor, Route 5, Box 179-B, Fort Worth, Texas.

MAY—MONTH OF ROSES

Our Mothers

DEAR FRIENDS:

This month we pause one day to pay tribute to the greatest human factor in all the world—our mothers.

All civilization—all life—everything in every place, all over the world, is based and founded on what some mother has made it.

It is well this month for all of us to remember, that whatever we lack or whatever we have, it is certain we all have one thing in common during life, and that is a mother.

I wonder how many of my readers are planning on honoring their mothers this month? May 12th is the date set for the observance of Mother's Day, but I think it would have been well to have included the whole month. Surely we couldn't show our love for mother in one day even in a small way for the things she does for us every day of our lives. It would be fun and very good practice, if we planned to make the whole month mother's month. What do you say to this plan?

One of the nicest things boys and girls can do for mother is to try to be the kind of youngster that she wants you to be. Don't you know that when she corrects you for the things you do wrong, it is for your own good? You should try to see that it is part of her duty to show you the right way to live. Remember, she has been over the road you are now traveling, and has learned that mistakes only bring heartaches. She wants to save you these heartaches. Of course, sometimes she is so busy she doesn't have time to stop and explain every reason for her correction. Just trust her, and believe that because she loves you so much—she wishes to save you. Obey her, because you know she is thinking only of your interests.

The greatest joy and happiness that can come to any woman is to see her children become fine men and women. We can't all be President—but we can all be good. We can't all be rich—but we can all be kind! We can't all be beautiful—but we can all have pleasant manners. So you see, no matter who you are nor where you live, you can make your mother happy by being good, kind and thoughtful of others. How many of you will try?

Remember, the name of our club is D. Y. B., and that means, DO YOUR BEST—surely you will do this for the person who should be the dearest one on earth to you—your mother.

Let me hear from all of you real soon.

With love,
(Signed) AUNT MARY.
Route 5, Box 179-B, Fort Worth, Texas.

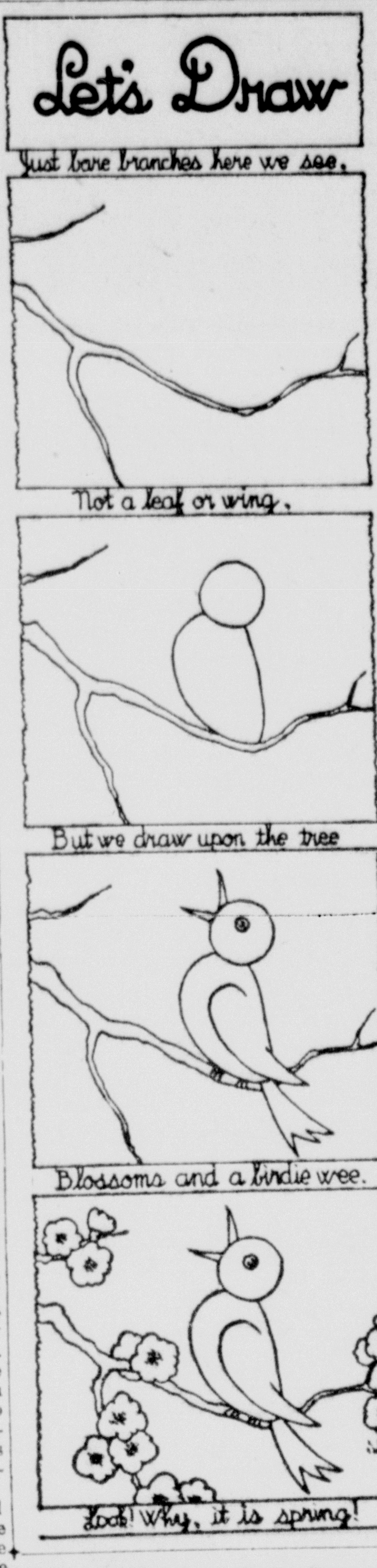

D. Y. B. CLUB NEWS

All of the boys and girls that did not get in the story contest on "Sowing and Reaping," certainly missed a good time. From the many letters I received, I am sure everyone who sent an entry had a good time writing it. Please let me compliment you on your good penmanship. Most of the letters were written very clearly and nicely. The chief objection the judges had was the composition of the letters. I am sure most of you will benefit by these contests as we are going to give special awards for good composition. Another thing which I would like to call your attention to—please read EACH rule carefully. This is a very fine thing to do in order to win a prize. You see each rule is carefully considered in judging the letters. Remember this.

Letters

Each month's mail bring such lovely letters that I wish to share them as much as possible with you. This month there is a lovely poem from a woman who cares for an invalid mother. The mother is 80 years old and has been a Shut-In for 5 years. This dear daughter has cared for her—giving her life for one she loves. We respectfully dedicate this poem to the daughter who wrote it and her mother.

Content

What have I done that was worth the while,
Somebody tell me, pray?
Brought to a child's wan face a smile,
Helped a wayfarer on for a mile,
Lifted a burden across the stile,
For one who went my way.
Little things as I trudge along
With words of cheer and a simple song.

What have I done that was worthy of me,
What have I done today?
Planted a seed that shall grow a tree,
Spoken a word that shall treasured be,
Lived as a man should true and free.
Daring to fight or pray.
Little things that were rightly meant
My best I gave, and I rest content.

By Mrs. Tom Pate, Buffalo, Texas.

J. W. Tomlin, Jr., Tyler, Texas, writes that he was happy over the prize he won sometime ago. He says, "I am ambitious and hope that I can make my life useful. I like school and am trying to win the college scholarship." We are proud of J. W. and wish him the greatest of success.

Willie E. Hager, Madisonville, Texas, writes, "My, you don't know how glad I was when I read that there was a club for everyone. What a wonderful name. I think the grandest book on earth is the Bible. It tells us about God and what He will do for us if we sow seeds of righteousness."

Dorothy Borchers, Yoakum, Texas, wants us to have a contest for letters on "World Peace." What would you like to be the subject for the next story contest? Why not write and tell me as we will have a new contest announced in the June issue of this page.

Be ready to enter. It is lots of fun and the prizes are worth winning.

Contest Awards

For the best letter on "Sowing and Reaping" for contestants above the age of 14 years, I am happy to award the prize to:

MISS EDNA MACKER,
Shiner, Texas.

For the best letter on "Sowing and Reaping" for contestants below the age of 14 years, I am happy to award the prize to:

DOROTHY BORCHERS,
Yoakum, Texas.

The judges wish to thank all who entered and to compliment them on the very fine stories they wrote. Thank you, one and all.

Pen or Pencil Pals

Here are the names of some young folks who would like to have Pen or Pencil Pals. They have written asking that their names and addresses be printed, and ask any of you that would like to write to them to please do so. They are not sick or Shut-Ins, please remember, but young folk who would like to know some of the readers of this page through letters, etc.

Willie E. Hager, Rt. 2, Box 100, Madisonville, Texas.

Frances Wilson, Box 124, Hale Center, Texas. Age 15.

Dorothy Borchers, Rt. 4, Yoakum, Texas. Age 13.

Shut-In List

Following is the list of folk who are Shut-Ins. They would appreciate a word of cheer from their more fortunate friends. Many of them have been in bed for many years suffering much pain. A letter, poem, pictures or interesting clippings from newspapers and magazines will be greatly appreciated by them. You may write to as many of these Shut-Ins as you wish. All of them are fine people who look to us for little rays of sunshine.

Mrs. W. T. Douer, Leo, Texas, writes: "My health is bad and I can't get out much. 61 years old."

Mrs. M. C. Duncan, Fairy, Texas, writes: "I go in a wheel chair all the time. Past 60 years of age."

Mrs. Stella Lacy, 425 Yale St., Houston, Texas, writes: "I am 67 years old. A Shut-In for almost 4 years."

Mrs. Lucy Newman, Woodleigh, N. C., writes: "I am in bed."

Mrs. Alice Rust, P. O. Box 189, Beeville, Texas, writes: "I am bed-fast. 86 years—young."

Bertie Thompson, Royse City, Texas, writes: "I am bed-fast."

Devan James, 437 E. 7th St., San Angelo, Texas, writes: "A brave young man who must spend most of his time in a wheel chair."

Mrs. J. F. Dillard, Big Foot, Texas, writes that both she and her husband are elderly and sick most of the time.

Mrs. Susan F. Hughes, 1804 25th St., Galveston, Texas, writes: "A faithful member of this club. Bed-fast now most of the time."

Mrs. Margret Wallis, Rt. 2, Box 99, Stroud, Okla., writes: "I am shut-in and get so lonely. 32 years old."

Miss Mattie W. Crites, Route 3, Morganton, N. Carlonia, writes: "I am in bed."

Prize Story

REAPING AND SOWING
By Edna Macker

Mr. and Mrs. Brown lived on the farm with their three-rosy cheeked children.

Mr. Brown whistled and sang as he sowed his cane. Hoping that the drouth, the awful drouth, would pass him by this year.

Time passed, the cane grew to be a foot high. The drouth began to threaten his crop. His face became sad and the song died on his lips. He knew that there would be no feed for the cows and then no milk for the children. The horse would starve and there would be nothing to help him make another crop.

Mr. Brown got into his old car and drove to the home of the "Man of God." He explained his troubles while the good man listened. After the story was finished the "Man of God" smiled knowingly.

"Dear friend," he began, "have you ever thought of thanking the dew drops. The dew drops are so much like rain if we only had more of them. So let us bow our heads in prayer every morning and be thankful for the dew drops."

Thanking the kind advisor Mr. Brown departed for home. Each morning he thanked God for the dew drops. Soon his cane began to grow and in the fall he reaped the cream of the crop.

Join Our Club

If you are not now a member of this club we would like to have you join us this very month.

Here are the simple rules of the club:

1. There are no dues, assessments or fines now or at any time. Club membership is free to every reader of this page, regardless of age.

2. The purpose of the club is to give cheer
(Continued top next column)

and comfort to Shut-In people and create more friendly understanding between ourselves.

3. We will hold contests frequently in which contestants of various ages will be given an equal opportunity.

We want YOU in our club. We need your friendly help and happy smile. Join us by filling in the coupon below completely and mail at once to Aunt Mary, Route 5, Box 179-B, Fort Worth, Texas.

D. Y. B. CLUB
Membership Coupon

I wish to become a member of the D. Y. B. Club, promising to observe the rules as set forth under "Club Rules."

Name ....

Address ....

City.................. State..............

Be sure to give age..........

UNDERGROUND TRAINS

There will be a new rumble along the historic Appian Way of Ancient Rome. Unlike the tread of Caesar's legions, however, it will be the roar of a subway train. A new railway is being constructed under part of the old road.

Clattering, swaying cars shooting through tunnels are regarded as strictly modern transportation. Yet the first subway was built in London in 1863. The trains were propelled by steam, electric underground cars appearing first in Budapest in 1896.

Boston was the first United States city to boast underground railway service. Shortly, however, New York opened the first part of what is today the world's greatest subway system. It carries, on average, more than 3,000,000 passengers daily. You can ride a distance of 50 miles on a New York subway train for 5 cents, probably the cheapest commercial transportation in the world.

"YOU BET WE 'GO FOR' HUSKIES" SAYS Charlie Grimm

Mgr. Chicago Cubs, 1935 National League Champions

"TRY 'EM IF YOU WANT A CEREAL WITH A BRAND-NEW FLAVOR!"

TAKE Charlie Grimm's tip! Try HUSKIES, the NEW whole wheat flakes. And have a zesty new flavor you've never tasted before! And remember—HUSKIES offer you every food essential of the whole wheat berry—from iron and mineral salts to Vitamins A, B, E, and G! They help build muscle! Start 'em today!

CHARLIE GRIMM, Manager of the Chicago Cubs — 1935 National League Champions.

GUS MANCUSO—Star backstop of the N. Y. Giants, says: "HUSKIES' winning flavor hits the spot with me—and their food-energy stays by you!"

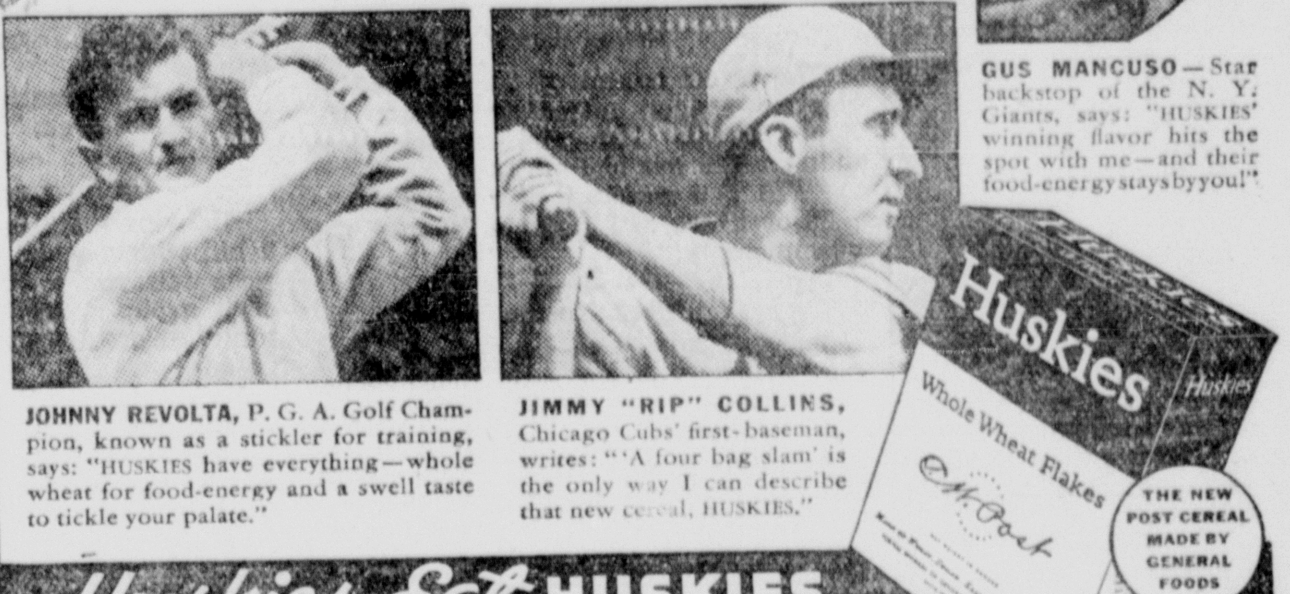

JOHNNY REVOLTA, P. G. A. Golf Champion, known as a stickler for training, says: "HUSKIES have everything—whole wheat for food-energy and a swell taste to tickle your palate."

JIMMY "RIP" COLLINS, Chicago Cubs' first-baseman, writes: "'A four bag slam' is the only way I can describe that new cereal, HUSKIES."

BOYS! GIRLS! JOIN THE HUSKIES CLUB!
Get swell free prizes!
Just send 1 HUSKIES package-top, with your name and address, to HUSKIES, c/o General Foods, Battle Creek, Mich., and receive your beautiful HUSKIES CLUB badge and big catalog of the 40 wonderful prizes you can get, absolutely free! Fun galore—send package-top today!

Huskies Eat HUSKIES

Helps you hit the high ones...this FRIENDLY STIMULATION

"OK ON THAT!" SAYS WINI SHAW of the Versailles, smart Manhattan night club. "The best friend I know when I'm tired is a cup of Maxwell House!"

TRIPLE TAPS FROM HAL AND MAY RAYMONDE, two of the brightest stars in the entertainment world. "A strenuous life—this dancing!" says Hal. "And believe me, many's the time the friendly stimulation of Maxwell House has been a real life-saver!" "Right!" chimes in May. "Maxwell House is one grand coffee! It's always so marvelously fresh and full-flavored!"

THE "GANG-BUSTER" MAN, PHIL LORD, ace radio writer, author of "Gang-Busters" and "We, The People," relaxes, after a strenuous rehearsal, with a refreshing cup of Maxwell House. "Yes, sir!" Phil says. "When it comes to real, rich coffee goodness, my hat's off to Maxwell House. It's sure got 'em all stopped!"

1. Rich, mellow coffees, the choicest in the world—blended with the utmost skill and care to bring you the finest, most delicious coffee you've ever tasted . . .

2. Kept truly roaster-fresh—as fresh as the very hour it left the roasting oven . . . with every bit of its incomparable full-bodied goodness . . .

THAT is Maxwell House, one of the world's truly fine coffees. It comes to you in the super-vacuum, Vita-Fresh can you open with a key—the only way science knows to bring you truly roaster-fresh coffee—*always!*

Copyright, General Foods Corp., 1937

MAXWELL HOUSE COFFEE
GOOD TO THE LAST DROP

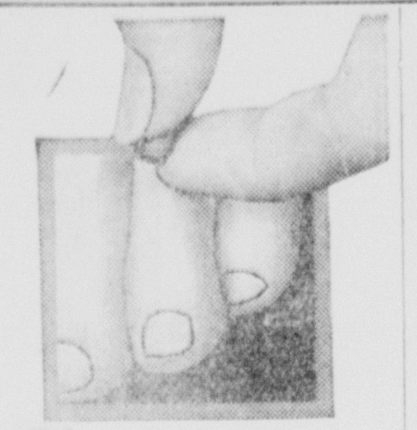

Corns

Lift Right Out!

FREEZONE does it! Puts the corn to sleep—deadens pain—and in a few days makes it so loose in its bed of flesh that it lifts right out! Hard corns or soft—all yield to FREEZONE. It helps calluses, too. Get a bottle at any drug store and walk in comfort!

FREEZONE

A LITTLE FUN *Jokes to Make You Laugh*

Thereby Hangs a Tale

Big Game Hunter—"Yes, sir, once when I was eating a hasty lunch in the jungle a lion sneaked up so close to me I felt his hot breath on the back of my neck. What do you suppose I did?"

Bored Listener—"Turned your coat collar up?"

Wedded Bliss

There was a young lady named Ginter,
Who married a man in winter;
The man's name was Wood,
And now—as they should,
The Woods have a cute little splinter.

Unbalanced Budget

Mrs. Gabley—So you're in Vassar, Miss Seymour. Tell me, what course are you taking?

Miss S—Political economy.

Mrs. G—Really? But isn't that a waste of time? You'll never be able to teach these politicians to economize.

Inflation and Deflation

Sambo—"Whut do influation and defluation mean?"

Ephraim—"Nigger, don't yo know whut dat means? At fust de dollar git so big it look like de ocean; den it git so little it look like a drap ob water."

Tough Luck

Mr. Smith—"My wife dreamed last night she was married to a millionaire."

Mr. Brown—"You're lucky. Mine has dreams like that in the day-time."

Hale and Hearty

The quack was selling an elixir which he declared would make men live to a great age.

"Look at me," he declared. "Hale and hearty, and I'm over 120 years old."

"Is he really that old?" asked a listener of the quack's assistant.

"I can't say," replied the assistant. "I've only worked for him 90 years."

Just the Seat

Willie was being measured for a spring suit of clothes.

"Do you want the shoulders padded?" asked the mother.

"Not the shoulders," replied Willie. "Just the seat."

Never Again

The proud parent of twins called up the newspaper office to report the happy event. The girl at the desk didn't quite get the message.

"Will you repeat it?" she asked.

"Not if we can help it?" was the prompt reply.

Seeds Inside

Jenkins—What are you burying in that hole? You act rather suspicious.

Neighbor Duff—Just replanting some of my garden seeds, old man.

Jenkins—Seeds! That looks more like one of my white leghorn hens.

Duff—That's right, the seeds are inside of her.

Confusion Explained

An eminent architecture was being cross-examined in court.

"You are a builder?" asked the State's attorney.

"No, I am an architect."

"Well, is there a difference?"

"Yes, an architect conceives the design, prepares the plan—in short, supplies the mind. The builder is but the machine which puts it together."

"A very ingenious distinction without a difference," rejoined the attorney sarcastically. "Could you tell this court who was the architect of the Tower of Babel?"

"There was none," replied the architect very calmly, "hence the confusion."

Not So Crazy

A visitor at an asylum was watching one of the inmates pushing a wheelbarrow upside down.

"That's not the way to push that thing," the visitor exclaimed, "You've got it upside down."

"Oh, have I?" answered the lunatic. "I used to push it the other way, and they put bricks in it."

Most Sensitive

Teacher—"Will you tell us which is the most delicate of the five senses and give your reasons?"

Tommy—"The sense of feeling is the most delicate because when you sit on a pin you can't see it, or hear it, or taste it, or smell it, but you know it's there."

His Demand

A prominent politician, who had just taken part in an election where the voting was found to be illegal, was called up on the telephone one day and informed that he was the father of triplets.

Becoming greatly excited, he shouted into the receiver: "I demand a recount."

Uniforms of Lobbyists

Alabama's legislature is considering a bill which would require lobbyists to wear uniforms so they can be identified, each group wearing a distinctive costume. Here are some of the styles proposed:

Railroaders: Overalls, carrying an oil can and a switch lantern.

Public utility men: Carrying a roll of wire in one hand and a hand-telephone set in the other.

Insurance business: In a rubber coat, high boots, and a fireman's bonnet.

Educational interests: Cap and gown and a coonskin coat.

Bankers: Old gold uniforms and one black eye.

Druggists: A white uniform, carrying a tray of ham sandwiches and a box of pills.

Medical men: Internes' uniforms, carrying a stethoscope and a bottle of smelling salts.

Liquor dealers: Large white apron, carrying liquor labeled: "Bottled in Bond, by Knockout Distilleries."

Young Geologist

Father and son were enjoying an afternoon in the country.

"Just fancy, William," said the father, pointing around him, "at one time these fields were covered by sea, and fish were swimming about on the very spot where we stand."

"Yes, papa," said little William, suddenly stooping. "Look, here's an empty salmon can."

Robert's Diplomacy

Teacher—"Robert, I'm afraid I'll have to send a note to your father."

Robert—"You wouldn't if you knew how jealous that would make mother."

A Break for Dad

Son—"Tomorrow is dad's birthday. What shall we do for him?"

Daughter—"We might let him have his car for a day."

In Style

My wife thinks of nothing but motoring and golf. I'm getting tired of it.

Well, at least she's in the fashion.

Yes, but she's such a failure at it. In golf she hits nothing, and in motoring she hits everything.

PETE KERSCHER says what most everyone agrees on in this section: "I've never seen the equal of Prince Albert for smooth, cool 'makin's' cigarettes. I smoke steady all day, but P.A. is always mild and tasty. Never bothers my throat or tongue."

Around here Prince Albert is the choice for those TASTY "makin's" cigarettes. Rolls fast, burns SLOW and COOL because "crimp cut." The special "no-bite" process makes it EASY on the tongue. PRINCE ALBERT MEANS REAL PIPE JOY TOO!

Copyright, 1937, R. J. Reynolds Tobacco Company, Winston-Salem, N. C.

PRINCE ALBERT
THE NATIONAL JOY SMOKE!

70 fine roll-your-own cigarettes in every 2-ounce tin of Prince Albert.

Poultry News

Intestinal Worms

Where there is any indication of infestation whatever in the flock, the use of worm remedies is advisable at once before the chickens are allowed out in order to prevent contamination of the soil and therefore spread of the infestation. After the worm remedy has been used, it is well to keep the birds confined for 2 or 3 days and clean out all litter and droppings, removing them to a screened manure pit or manure shed. Using these precautions now at the beginning of the season will help considerably to keep down intestinal worms in the flock.

Turkeys on Restricted Range

Turkeys do not necessarily have to be grown on free range, although they will do considerably better on free range than if they are restricted. Where they are grown on a restricted range, some provision should be made for alternating this range so they do not have to stay on the same small area of land throughout the entire growing period.

Need New Range Ground

Many times chicks grow and develop splendidly until they are let out of doors. Then they seem to lose their gloss and sparkle. This is very probably due to the fact that they have been put out on ground that is not clean. If poultry has been grown on these lots before, the chicks must fight the contamination they pick up there. This has sapped some of their vitality. They may be strong enough to resist the infections if all conditions are favorable, but it will slow up growth and lessen their chances of making the most of their feed and care. There is no time like the present to get the range ready for young stock, as it will soon be time for chicks to be moved out on the growing range.

Keeping Out Rats

Rats will burrow down anywhere from 2 to 3 feet below ground. You should have no difficulty with a poultry house, however, if you have a cement floor in it and a cement foundation. Where there are no such floors some poultrymen and flock owners bury wire to a depth of between 2 and 3 feet around the entire house, particularly if the house is a small one, so that rats will find it difficult to burrow through and get up onto the poultry house floor. This is not necessary with concrete foundation and concrete floors, however.

HOW MELVIN PURVIS DEDUCED THAT IT WAS AN "INSIDE JOB":

I knew that all the windows *should* have been frozen tight, due to the snow and ice packed on the sills outside. I also knew that, if *one* window opened easily, it was likely that salt had been used to prevent freezing and enable the window to be *opened silently* even in the bitter cold hours of the night . . . therefore, *whoever had left fingerprints* on a salt-shaker was probably the "inside man"!

Copyright General Foods Corp., 1937

JUST TASTE THAT RICHER FLAVOR

from the tender hearts of the corn!

HERE'S the grandest-tasting breakfast treat a family ever had . . . a bowl of Post Toasties with rich milk or cream!

That's because Post Toasties are made from the sweet, tender *hearts* of the corn, where most of the rich flavor is stored. And each golden-brown flake is toasted double-crisp in order to keep its crunchy goodness longer in milk or cream.

Post Toasties are great for after school, too—or for a bedtime snack.

For a special treat, try Post Toasties with fruit or berries. It's a marvelous combination.

Get Post Toasties, the *better* corn flakes, right away. A Post Cereal, made by General Foods.

ASK FOR POST TOASTIES IN HOTELS, RESTAURANTS AND DINING CARS

Boys and Girls!

BE A SECRET OPERATOR

IN MY NEW **LAW-AND-ORDER PATROL!** GET MY NEW SECRET OPERATOR'S SHIELD AND MY SECRET OPERATOR'S MANUAL CONTAINING SPECIAL INSTRUCTIONS . . . CODES AND PASSWORDS . . . SECRETS OF CRIME DETECTION . . . HOW TO WIN PROMOTION TO HIGHER RANKS . . . ALSO PICTURES OF ALL MY **WONDERFUL FREE PRIZES!** TO BE A SECRET OPERATOR, JUST SEND ME THE COUPON BELOW, WITH TWO RED POST TOASTIES PACKAGE-TOPS.

SPECIAL MESSAGE TO ALL WHO JOINED MY JUNIOR G-MAN CORPS LAST YEAR

I particularly want members of my Junior G-Man Corps to become Secret Operators. The training you received as members of the Junior G-Man Corps will fit you for quick advancement to higher ranks as Secret Operators. So join now!

—*Melvin Purvis*

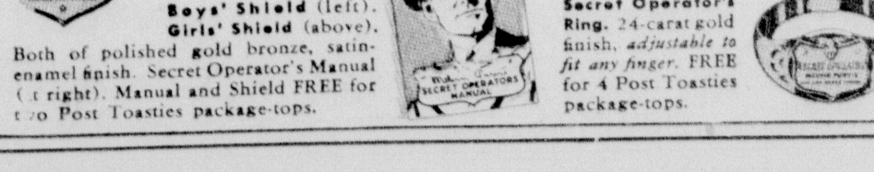

Boys' Shield (left). **Girls' Shield** (above). Both of polished gold bronze, satin-enamel finish. Secret Operator's Manual (at right). Manual and Shield FREE for two Post Toasties package-tops.

Secret Operator's Ring. 24-carat gold finish, *adjustable to fit any finger.* FREE for 4 Post Toasties package-tops.

Free Prizes **FOR SECRET OPERATORS!**

SEE MANUAL FOR OTHER SWELL PRIZES

Melvin Purvis
c/o Post Toasties, Battle Creek, Michigan S M 5 37

I enclose ____ Post Toasties package-tops. Please send me the items checked below. Check whether boy ( ) or girl ( ). (Be sure to put correct postage on letter.)

( ) Secret Operator's Shield (2 package-tops)
( ) Secret Operator's Ring (4 package-tops)

Name ________
Street ________
City ________ State ________

(Offer expires December 31, 1937. Good only in U.S.A.)